

SURVEY in NW¼NW¼ Sec.35, T.2 N., R.6 E., W.M.

141505

BOOK 3 PAGE 393

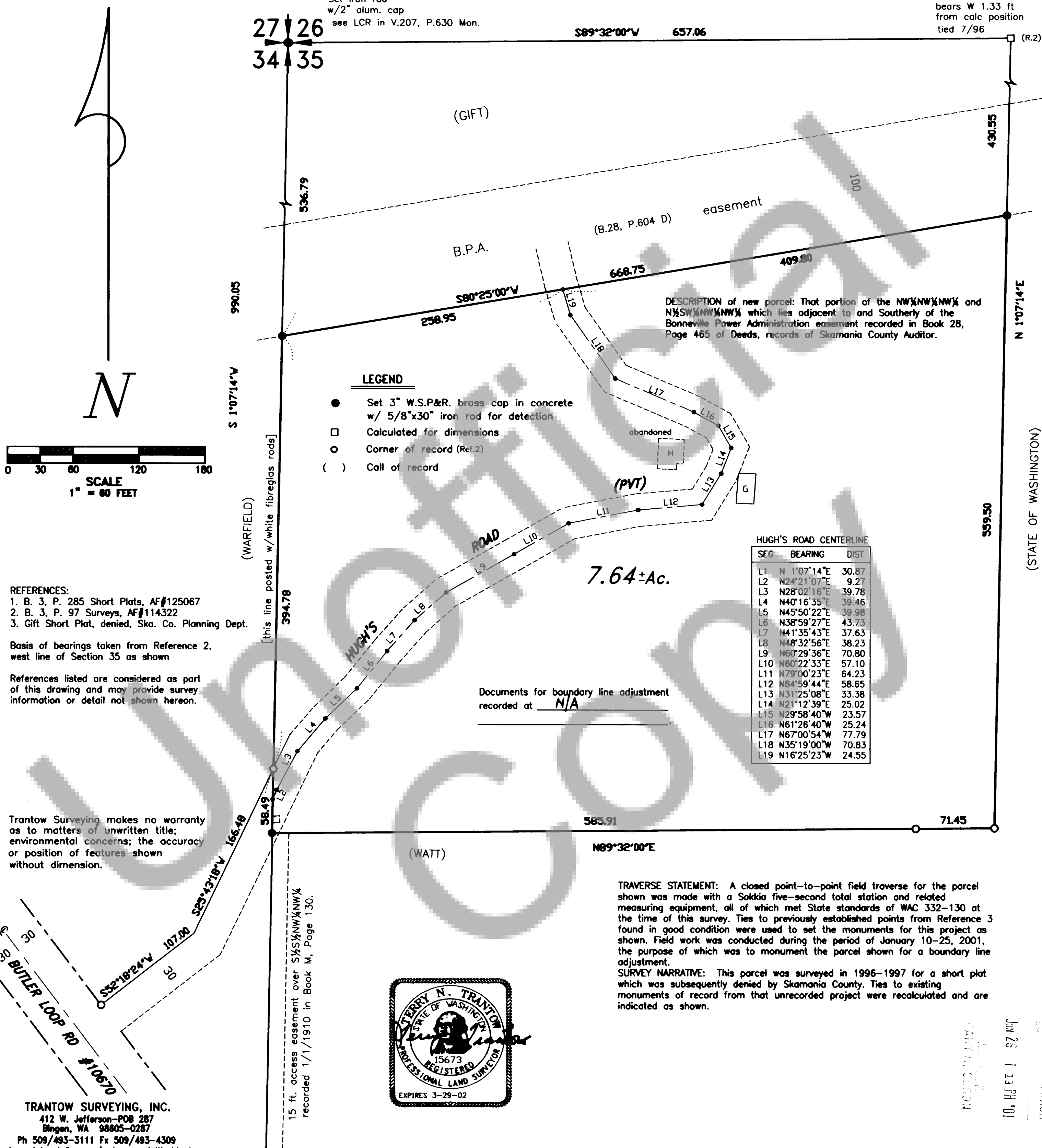

SURVEY FOR
WASHINGTON STATE PARKS & RECREATION

SKAMANIA CO., WASHINGTON

Project #: 1855 KW

SURVEYOR'S CERTIFICATE

This map correctly represents a survey made by me or under my direction in conformance with the requirements of the Survey Recording Act at the request of Washington State Parks in October, 2000.

Terry N. Trantow
Terry N. Trantow, PLS 15673

6-25-2001
Date

AUDITOR'S CERTIFICATE

Filed for record this 26th day of June, 2001 at 1:13 PM in Book 3 of SURVEYS at Page 393 at the request of Trantow Surveying.

Jerry M. Olson by *P. Lavy*
County Auditor Deputy