

MORRILL SHORT PLAT

in NW¹/₄SW¹/₄ Sec. 11, T.3 N., R.9 E., W.M.

See owners declaration and dedication on Sheet 2.

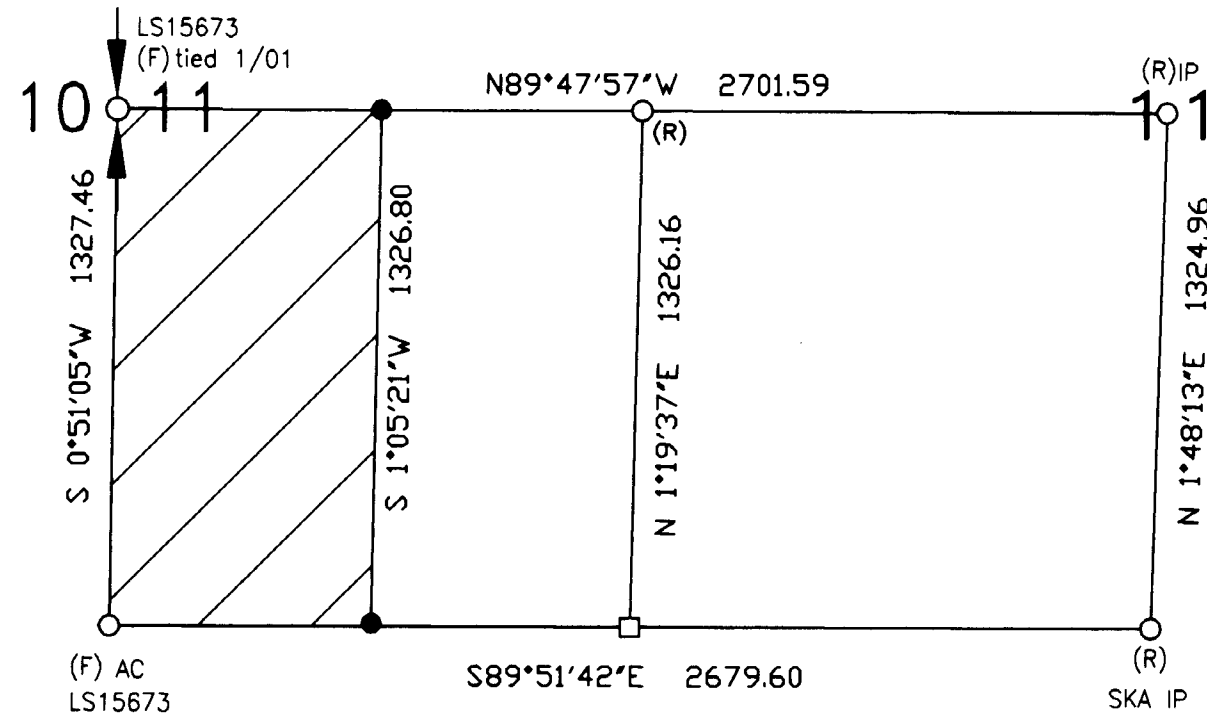

N¹/₂SW¹/₄ SEC. 11
No Scale

REFERENCES:

- 1. B. 3, P. 279 Short Plats, AF#123854, LS15673
- 2. B. 2, P. 285 Surveys, AF#105206, LS15673

Basis of bearings taken from Reference 2.

References listed are considered as part of this drawing and may provide survey information or detail not shown hereon.

DESCRIPTION of total parcel: The West half Northwest quarter Southwest quarter Section 11, T. 3 N., R. 9 E., W.M.

NOTE:

All new development shall comply with the applicable water resource setbacks. Future development may be impacted by changes to regulations concerning water resources. Developers are urged to contact Skamania County Planning Department regarding current regulations.

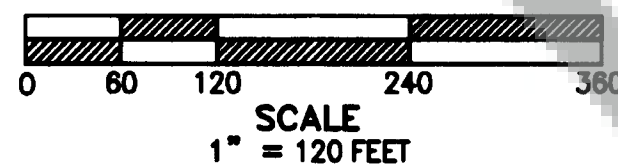

- LEGEND**
- Set 5/8"X30" iron rod w/1" red plastic cap
 - Calculated for dimensions
 - Corner found (F) or of record (R)
 - () Call of record
 - Δs Septic location
 - x-x Fenceline
 - N/A Not accepted

Trantow Surveying makes no warranty as to matters of unwritten title; environmental concerns; the accuracy or position of features shown without dimension.

TRANTOW SURVEYING, INC.
412 W. Jefferson-POB 287
Bingen, WA 98605-0287
Ph 509/493-3111 Fx 509/493-4309
Member of Land Surveyor's Assoc. of Washington #1833

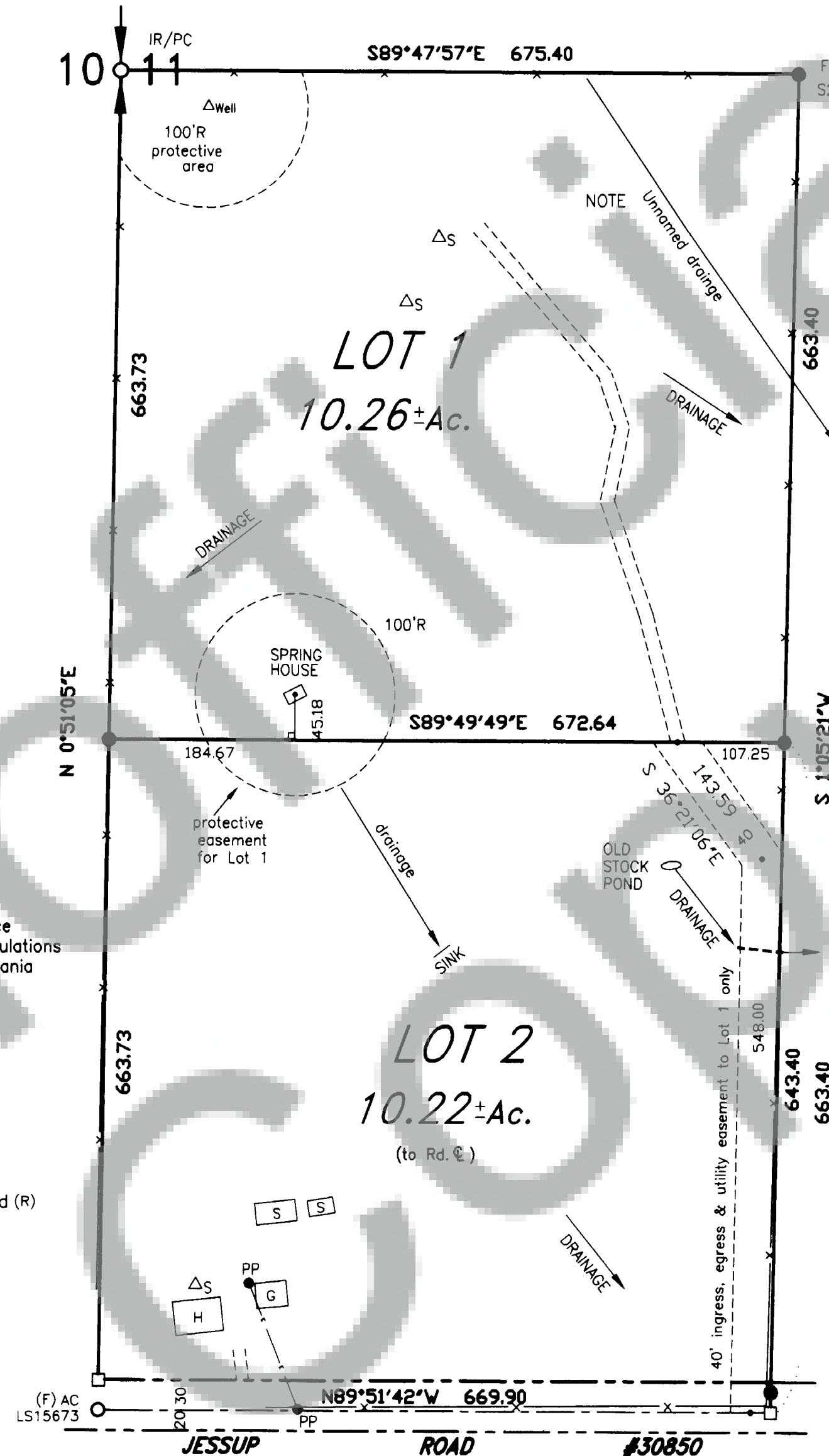
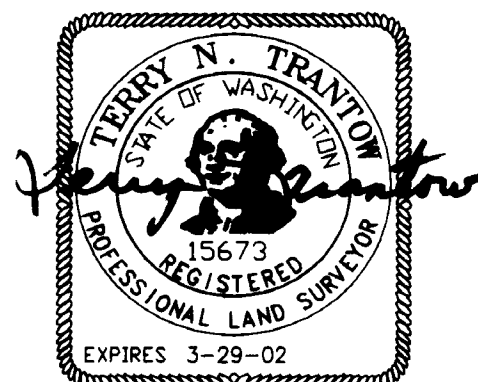

TRAVERSE STATEMENT: A closed field traverse which tied the existing monuments of the parcel shown was made with a Sokkia five-second total station and related measuring equipment, all of which met State standards of WAC 332-130 at the time of this survey. Field work was conducted during the period of January 4-16, 2001, the purpose of which was to monument the new lot corners.
SURVEY NARRATIVE: Row closures of 4 second in angle and 0.05 foot were in excess of 1:10000 but balanced for mathematical closure. Minor discrepancy in some fence line locations are noted.

APPLICANT:
Angela Morrill
18200 73rd Ave NE #A312
Kenmore, WA 98028

Water supply methods and sanitary sewer disposal/on-site sewage disposal systems contemplated for use in this short subdivision conform with current standards. (Short Plat Ord. 17.64.100C(1))

Bruce Sief
S.W. Washington Health District
4/26/01
Date

ENGINEERS APPROVAL:

I, *Brent Holman*, County Engineer of Skamania County, Washington, certify that this plat meets current Skamania County survey requirements; certify that any roads and/or bridges, developed in conjunction with the approved plan, meet current Skamania County development standards for roads; certify that the construction of any structures, required for and prior to final date approval, meets standard engineering specifications; approve the layout of roads and easements; and, approve the road name(s) and number(s) of such road(s).

SKAMANIA COUNTY ENGINEER *Brent Holman* 4-25-01

All taxes and assessments on property involved with this Short Plat have been paid discharged or satisfied. *PL# 03-01-11-3-0-0400*

Paul Blood, Deputy
County Treasurer
5-29-01
Date

The layout of this Short Subdivision complies with Ordinance 1980-07 requirements and the Short Plat is approved subject to recording in the Skamania County Auditor's Office.

Mark Pleski
County Planning Department
4-26-2001
Date

Surveyor's Certificate

This map correctly represents a survey made by me or under my direction in conformance with the requirements of the Survey Recording Act at the request of Angela Morrill in Nov., 2000.

Jerry Mearns
Surveyor
4-19-01
LS 15673

STATE OF WASHINGTON)
COUNTY OF SKAMANIA) ss

I hereby certify that the within instrument of writing filed by TRANTOW SURVEYING at 11:13 AM

on May 30 2001 was recorded in Book 3 of Short Plats at Page 385-6

Recorder of Skamania County, Wash.

Jerry Mearns
County Auditor

Land within this subdivision shall not be further subdivided for a period of 5 years unless a final plat is filed pursuant to Skamania County Code, Title 17, Subdivisions, Chapter 17.04 through 17.60 inclusive.

PLAT
MAY 30 11 13 AM '01
GARY J. JOHNSON

MORRILL SHORT PLAT

in NW¹/₄SW¹/₄ Sec. 11, T.3 N., R.9 E., W.M.

We, owners of the above tract of land, hereby declare and certify this Short Plat to be true and correct to the best of our abilities and that this Short Subdivision has been made with our free consent and in accordance with our desires. Further, we dedicate all Roads as shown, not noted as private and waive all claims for damages against any governmental agency arising from the construction and maintenance of said Roads.

Robert J. Green 4-3-01
Owner Date

Ruth M. Patterson 4/6/01
Owner Date

Cathy James 4-3-01
Notary Public Date
CATHY JAMES
NOTARY PUBLIC STATE OF MISSOURI
WORTHINGTON
MY COMMISSION EXPIRES JUNE 22 2004

Lynde S. Curtis 4/6/01
Notary Public Date
LYNDE S. CURTIS
STATE OF WASHINGTON
NOTARY PUBLIC
My Commission Expires Jan. 15, 2004

Steven J. Green 4/12/01
Owner Date
Mary R. Wood as agent for the estate of
Owner Date
Thomas D. Green 4/6/01
Owner Date

Notary Public
State of Washington
CHARLENE A. CASEY
My Appointment Expires Nov 21, 2002

Delbert D. Green 4/6/01
Owner Date

Sibbi Vandenberg 4/6/01
Notary Public Date

Lynde S. Curtis 4/6/01
Notary Public Date
LYNDE S. CURTIS
STATE OF WASHINGTON
NOTARY PUBLIC
My Commission Expires Jan. 15, 2004

James E. Green 4/6/01
Owner Date

Barbara J. Schwab 4/6/01
Owner Date

Lynde S. Curtis 4/6/01
Notary Public Date
LYNDE S. CURTIS
STATE OF WASHINGTON
NOTARY PUBLIC
My Commission Expires Jan. 15, 2004

Lynde S. Curtis 4/6/01
Notary Public Date
LYNDE S. CURTIS
STATE OF WASHINGTON
NOTARY PUBLIC
My Commission Expires Jan. 15, 2004

James E. Green 4/6/01
Owner Date

W. J. Green 4/9/01
Owner Date

Lynde S. Curtis 4/6/01
Notary Public Date
LYNDE S. CURTIS
STATE OF WASHINGTON
NOTARY PUBLIC
My Commission Expires Jan. 15, 2004

Paula M. Williams 4/9/01
Notary Public Date

EDDI MIDLAND
COMMISSION EXPIRES
NOTARY PUBLIC
11-9-03
STATE OF WASHINGTON

TERRY N. TRANTOW
STATE OF WASHINGTON
REGISTERED
PROFESSIONAL LAND SURVEYOR
15673
EXPIRES 3-29-02
3-27-2001

TRANTOW SURVEYING, INC.
412 W. Jefferson-POB 287
Bingen, WA 98605-0287
Ph 509/493-3111 Fx 509/493-4309
Member of Land Surveyor's Assoc. of Washington
#1833