

141070

BOOK 209 PAGE 800

RETURN ADDRESS:

Stephen Trent  
9011 Littlerock Rd SW  
Olympia, WA 98512

FILED FOR RECORD  
SKAMAHIA CO. WASH  
BY Stephen Trent

MAY 15 11 PH '01  
GARY M. OLSON  
AUDITOR

Please Print or Type Information.

Document Title(s) or transactions contained therein:

1. NOTICE OF LOCATION OF PLACER CLAIM

2.

3.

4.

GRANTOR(S) (Last name, first, then first name and initials)

1. STEPHEN TRENT

2.

3.

4.

☐ Additional Names on Page \_\_\_\_\_ of Document.

GRANTEE(S) (Last name, first, then first name and initials)

1. NARLEY CANYON

2.

3.

4.

☐ Additional Names on Page \_\_\_\_\_ of Document.

LEGAL DESCRIPTION (Abbreviated: i.e., Lot, Block, Plat or Section Township, Range, Quarter/Quarter)

10 N 8 E SEC 10

☐ Complete Legal on Page \_\_\_\_\_ of Document.

REFERENCE NUMBER(S) Of Document assigned or released:

☐ Additional Numbers on Page \_\_\_\_\_ of Document.

ASSESSOR'S PROPERTY TAX PARCEL/ACCOUNT NUMBER

☐ Property Tax parcel ID is not yet assigned.

☐ Additional Parcel Numbers on Page \_\_\_\_\_ of Document.

The Auditor/Recorder will rely on the information provided on the form. The Staff will not read the document to verify the accuracy or completeness of the indexing information.

## Notice of Location of Placer Claim

Notice is hereby given that the undersigned, who is (are) (or has) declared \_\_\_\_\_ intention to become) citizen \_\_\_\_\_ of the United States, has on this 10 day of MAY, ~~1900~~ discovered at the place where this notice is posted a valuable placer deposit bearing GOLD, SILVER, PLATINUM and other valuable minerals, and do hereby locate and claim same as the NARLEY CANYON Placer Mining Claim.

This claim is situated in the RANDLE Mining District, Section 10, in Township 10 N Range 8 E.

The point of discovery whereon this notice is posted is situated 1000 FEET DOWN STREAM OF THE CONFLUENCE OF GRANITE CREEK & MCCOY CREEK

and from thence the boundaries of said claim are marked and described as follows:

W 1/2 OF NW 1/4 OF NW 1/4

Notice dated and posted on the day aforesaid.

Discovered MAY 10, ~~1900~~ 1920 Steph Stent  
 Located MAY 12, ~~1900~~ 1920 Steph Stent  
 Locator ST.

Notice of location must be recorded within thirty days from the date of discovery at the office of the auditor of the county in which such discovery was made. Twenty Acres may be included in one placer claim and if located on surveyed land it must be according to legal subdivisions.

Care must be taken to fully describe the claim with reference to natural objects and permanent monuments or survey description, so that the boundaries can be readily traced. The blank spaces in this form must be carefully and properly filled out.

The discoverer must perform labor upon such location in developing the same to an amount which shall be equivalent in the aggregate to at least \$10.00 worth of such labor for each twenty acres, or fractional part thereof, contained in such location or claim, within sixty days from the date of discovery, and upon performance of such labor, file with the auditor of county an affidavit showing such performance and generally the nature and kind of work so done. Provided however, that certain federal regulations may apply, in addition or in place of the above.

STATE OF

Washington

County of

Skamania

} ss.

(Individual Acknowledgment)

I, Stephen Trent, do solemnly swear that I am a citizen of the United States of America (or have declared my intention to become such) and that I am acquainted with the mining ground described in the notice of location, and herein called the Narley Canyon Placer Mining Claim; that the ground and claim herein described, or any part thereof, has not, to the best of my knowledge and belief, been located according to the laws of the United States and this State, or if so located, that the same has been abandoned or forfeited by reason of failure of such former locators to comply in respect thereto with the requirements of said laws; and that I have performed the equivalent of at least \$10.00 in labor on such claim and have complied with all applicable laws of this State pertaining to this claim.

Stephen TrentSubscribed and sworn to before me this 15<sup>th</sup> day of May, 192001Peggy B LowryNotary Public in and for the State of Washington  
residing at Carson in said County.

Unofficial Copy



# Map of Mining Claim(s)

Signature of Claimant: Stephen Kent Date: \_\_\_\_\_

Claim(s) Number(s): ORMC

Township: 10 N Range: 8 E Section: 10 State of: WA.

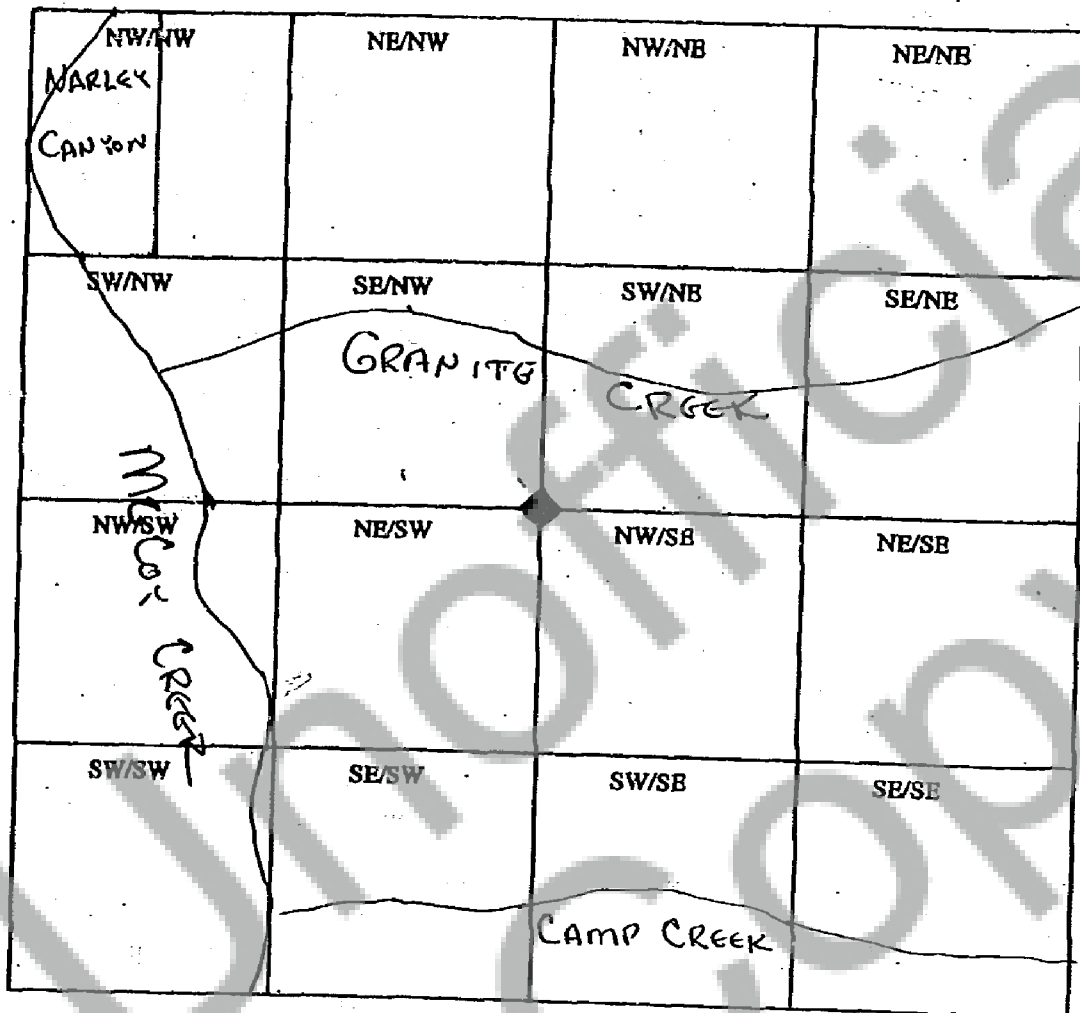

When drawing your claim(s) use an ordinary ruler. 1/8 the of an inch would be 100 feet so a full size lode (600' x 1500') would be 3/4" by 1 7/8". A full size placer (1320' x 660') would be 1 5/8" by 13/16".