

MAY 8 4 38 PM '01

JAN 10 2001

RECORD OF SURVEY LOCATED IN SECTION 20, T. 2 N., R. 7 E., W.M., SKAMANIA COUNTY, WASHINGTON DATE SURVEYED: OCTOBER 31, 2000

NARRATIVE

THE SOUTH RIGHT-OF-WAY LINE OF STATE ROUTE 14 WAS DETERMINED BY HOLDING MONUMENTS MARKING THE CENTERLINE OF SAID STATE ROUTE 14 OR AN OFFSET THEREOF.

THE WEST LINE WAS HELD ALONG THE EAST LINE, OR A PROJECTION THEREOF, OF THE "PLAT OF RELOCATED NORTH BONNEVILLE" PER VOLUME B, PAGE 23, SKAMANIA COUNTY PLAT RECORDS.

THE SOUTHERLY LINE WAS DETERMINED BY HOLDING A 30.00 FOOT OFFSET OF THE CENTERLINE OF THE U.S.C.E. DAY USE ACCESS ROAD AS DETERMINED BY MONUMENTS FOUND AND HELD PER A SURVEY BY HAGEDORN, INC. DATED NOVEMBER 30, 1984.

THE EAST LINE WAS HELD PER DEED CALLS.

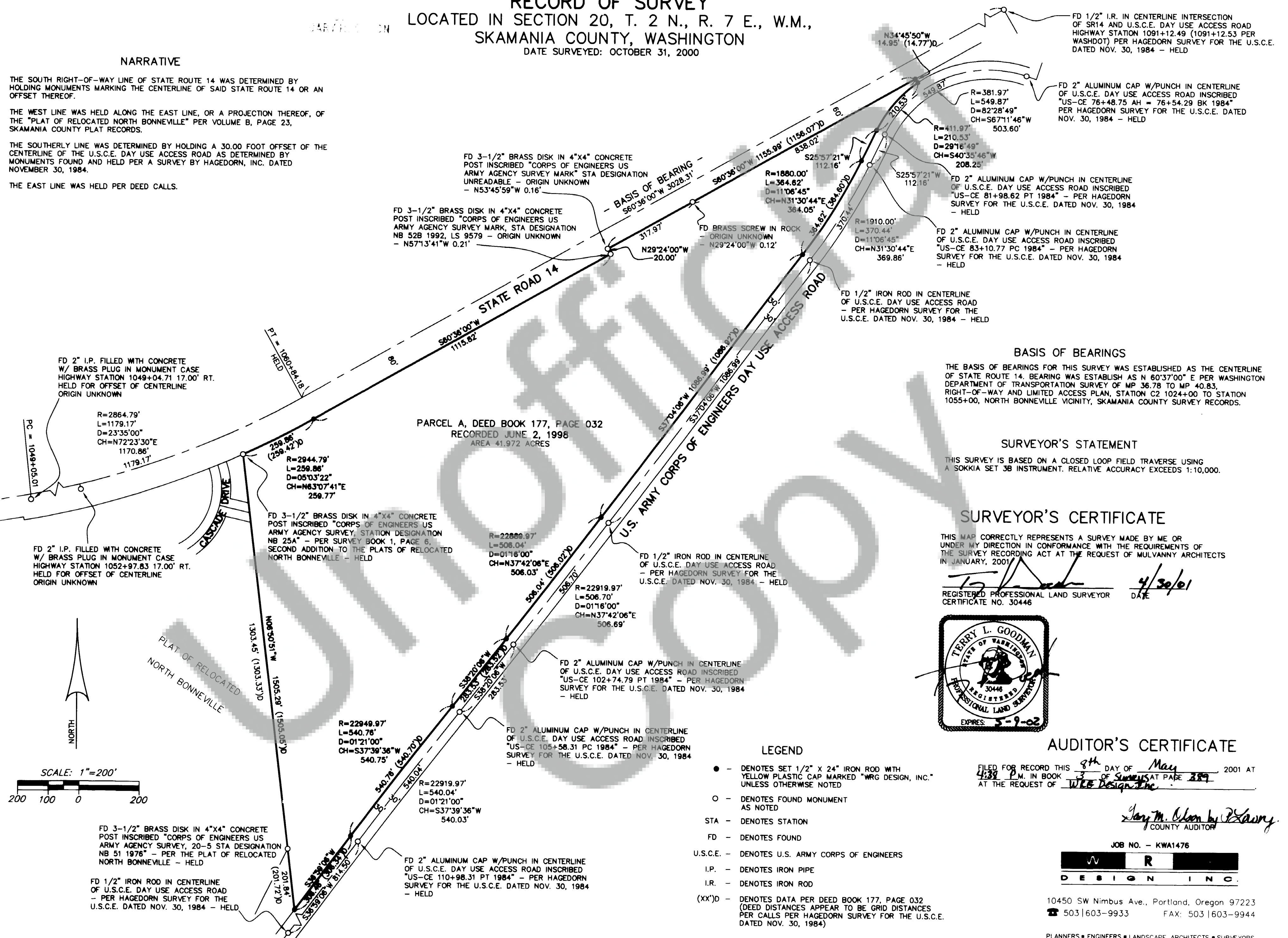

BASIS OF BEARINGS

THE BASIS OF BEARINGS FOR THIS SURVEY WAS ESTABLISHED AS THE CENTERLINE OF STATE ROUTE 14. BEARING WAS ESTABLISHED AS N 60°37'00\" E PER WASHINGTON DEPARTMENT OF TRANSPORTATION SURVEY OF MP 36.78 TO MP 40.83, RIGHT-OF-WAY AND LIMITED ACCESS PLAN, STATION C2 1024+00 TO STATION 1055+00, NORTH BONNEVILLE VICINITY, SKAMANIA COUNTY SURVEY RECORDS.

SURVEYOR'S STATEMENT

THIS SURVEY IS BASED ON A CLOSED LOOP FIELD TRAVERSE USING A SOKKIA SET 3B INSTRUMENT. RELATIVE ACCURACY EXCEEDS 1:10,000.

SURVEYOR'S CERTIFICATE

THIS MAP CORRECTLY REPRESENTS A SURVEY MADE BY ME OR UNDER MY DIRECTION IN CONFORMANCE WITH THE REQUIREMENTS OF THE SURVEY RECORDING ACT AT THE REQUEST OF MULVANNY ARCHITECTS IN JANUARY, 2001.

REGISTERED PROFESSIONAL LAND SURVEYOR
CERTIFICATE NO. 30446

DATE 4/30/01

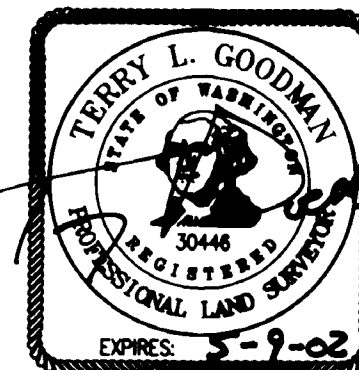

AUDITOR'S CERTIFICATE

FILED FOR RECORD THIS 8th DAY OF May 2001 AT 4:38 P.M. IN BOOK 3 OF SURVEYS AT PAGE 389 AT THE REQUEST OF WKB Design, Inc.

Jerry M. Olson by P. Savary
COUNTY AUDITOR

JOB NO. - KWA1476



10450 SW Nimbus Ave., Portland, Oregon 97223
503/603-9933 FAX: 503/603-9944

PLANNERS • ENGINEERS • LANDSCAPE ARCHITECTS • SURVEYORS

LEGEND

- - DENOTES SET 1/2" X 24" IRON ROD WITH YELLOW PLASTIC CAP MARKED "WRG DESIGN, INC." UNLESS OTHERWISE NOTED
- - DENOTES FOUND MONUMENT AS NOTED
- STA - DENOTES STATION
- FD - DENOTES FOUND
- U.S.C.E. - DENOTES U.S. ARMY CORPS OF ENGINEERS
- I.P. - DENOTES IRON PIPE
- I.R. - DENOTES IRON ROD
- (XX)'D - DENOTES DATA PER DEED BOOK 177, PAGE 032 (DEED DISTANCES APPEAR TO BE GRID DISTANCES PER CALLS PER HAGEDORN SURVEY FOR THE U.S.C.E. DATED NOV. 30, 1984)