

SURVEY

OF A PORTION OF LOTS 10 AND 11 OF STEVENSON PARK ADDITION RECORDED IN BOOK "A", PAGE 38 SECTION 36, T3N, R7.5E, W.M. SKAMANIA COUNTY, WA.

Page 1 of 2

INDEX GRAPH
S36-T3N-R7.5E

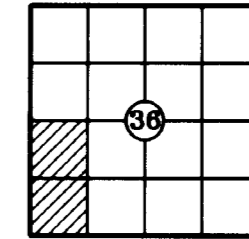

BEARINGS BASED ON SKAMANIA COUNTY CONTROL PROJECT SR #1, MONUMENTS #3637-16 AND #3637-17

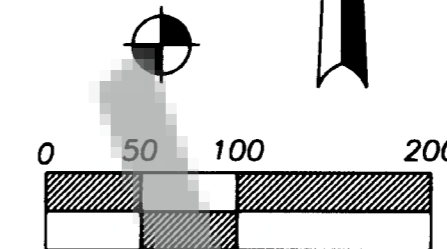

SCALE: 1" = 100'

θ = 01°00'32" AT C1/4 SECTION 36, T3N, R7.5E

| LEGEND | |
|--------|---|
| ● | SET 1/2"x 24" IRON ROD WITH YELLOW PLASTIC CAP STAMPED "LAWSON 11989" |
| □ | FOUND EXISTING MONUMENT (AS NOTED) |
| ○ | CALCULATED POINT (NOT SET) |
| AF | Auditor's file |
| SR | Survey reference |
| LCR | Land Corner Record |
| ROS | Record of Survey |
| ROW | Right of way |
| YPC | Yellow plastic cap |
| DLC | DONATION LAND CLAIM |
| SR | SURVEY REFERENCE |

| LEGEND | |
|--------|---|
| ● | Set 1/2"x 24" iron rod with yellow plastic cap stamped "LAWSON 11989" |
| □ | Found existing monument (as noted) |
| ○ | Calculated point (not set) |
| AF | Auditor's file |
| SR | Survey reference |
| LCR | Land Corner Record |
| ROS | Record of Survey |
| ROW | Right of way |
| YPC | Yellow plastic cap |

NARRATIVE:

Assumed the North line of Stevenson Park Addition to be on a straight line between the NE and NW corners of the Shepard DLC, the West line between the NW corner of the Shepard DLC and the Skamania County brass cap at the SW corner of Lot 8, and the South line parallel to the North line and record distance from the SW corner of Lot 8. The original survey by Clark Labarre was filed on March 31, 1910. The original plat was handwritten in pencil, but survey accuracy was apparently good. Original deed does not call the East edge of Frank John Road, however, deed distance fits within 1 foot. I ignored the call and traced out the deed. The NE corner falls only 1.45 feet East of the East boundary of Stevenson Park Addition. Frank Johns Road may have been pretty obscure when the first deeds were written.

DEED REFERENCES:

- FRANK MAINE TO DEAN GRAHAM #37786 (1948)
- KROHN TO SCHPACH BK 57, PG 340 (1967)

SURVEY REFERENCES:

- OLSON SKAMANIA COUNTY CONTROL PROJECT: BK 1, PG 47
- STEVENSON PARK ADDITION: BK A, PG 38
- OLSON: BK 1, PG 109

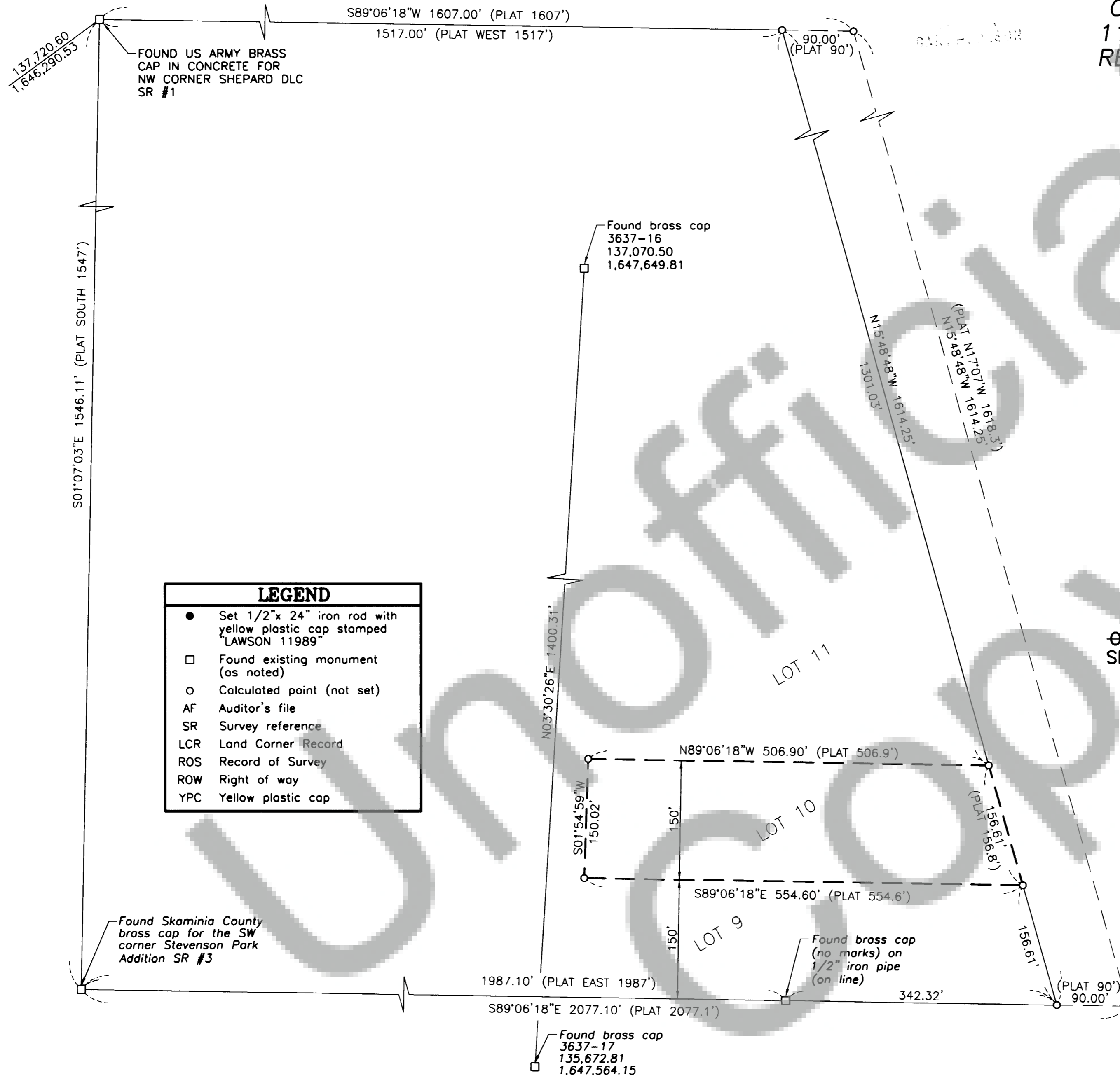

Field ties were performed using a 1 second instrument. Traverse met the minimum standard designated in WAC 332-130-090 and was balanced using the compass rule adjustment. Monuments were tied on 04/24/00 unless otherwise noted.

AUDITOR'S CERTIFICATE

Filed for record this 7th day of May 2001, at 4:17 P.M. in Book 31 of Surveys, at Page 386-7, at the request of Lawson Surveying and Engineering, Inc.

Patty Loney 5/7/01
DEPUTY COUNTY AUDITOR Date

SURVEYOR'S CERTIFICATE

This map correctly represents a survey made by me or under my direction in conformance with the requirements of the survey recording act, at the request of Scott Fultz

in April 2001.
John G. Lawson 5/11/01
John G. Lawson, PLS Date
Washington Surveyor's License #11989

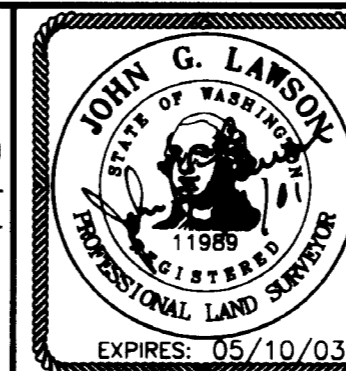

LSE LAWSON SURVEYING & ENGINEERING, INC.
11815 NE 99th STREET, BLDG. 12, SUITE 1294
VANCOUVER, WA 98682 (360) 256-8008

| | | | | | |
|----------------|-----|---------------|----------|-----------|------------|
| CALCULATED BY: | JGL | DATE: | 05/01/01 | JOB NO.: | 00-011 |
| CHECKED BY: | JGL | DRAWING NAME: | 0001151 | | |
| DRAWN BY: | MCB | SHEET | 1 OF 2 | FILE NO.: | G:3603N07E |

DATE: MAY 7 4 17 PM '01
DRAWN BY: MCB

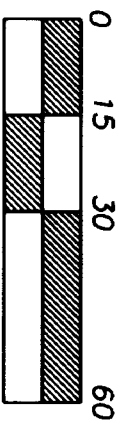

SCALE: 1" = 30'

Page 2 of 2

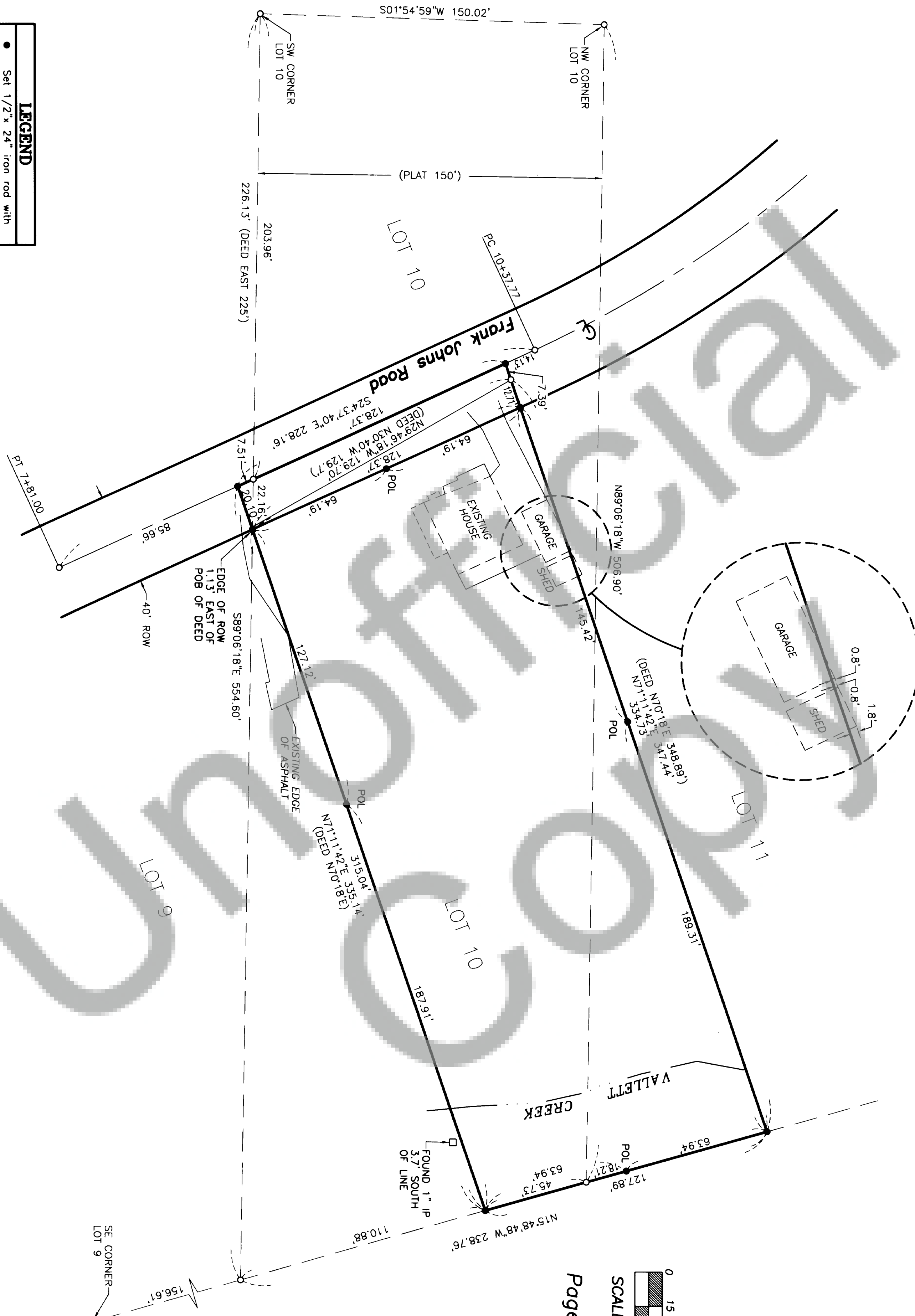

LEGEND

- Set 1/2" x 24" iron rod with yellow plastic cap stomped LAMSON 11989
- Found existing monument (as noted)
- Calculated point (not set)
- POL Point on line
- ROW Right of way
- YPC Yellow plastic cap

NOTE

Frank Johns Road alignment from 1977 Skamania County survey for the town of Stevenson, MP 0+00.00 to MP 0+25.00



LSE LAMSON SURVEYING & ENGINEERING, INC.
 11815 NE 99th STREET, BLDG. 12, SUITE 1294
 VANCOUVER, WA 98682 (360) 256-8008

| | | |
|--------------------|-----------------------|----------------------|
| CALCULATED BY: JGL | DATE: 05/01/01 | JOB NO.: 00-011 |
| CHECKED BY: JGL | DRAWING NAME: 0001152 | |
| DRAWN BY: MCB | SHEET 2 OF 2 | FILE NO.: G:3603M07E |