

140961

BOOK 209 PAGE 351

FILED FOR RECORD  
SKAMANIA CO. WASH  
BY Raymond

MAY 1 1 42 PM '01

O'Leary  
AUDITOR  
GARY M. OLSON

Return Address:

Raymond W. Morris Jr.  
80403 Quincy Mayer Rd  
CLATSkanie 97016**NOTICE OF LOCATION OF PLACER CLAIM**

Indenter information required by the Washington State Auditor/Recorder's Office, RCW 99.36 and RCW 99.04 1/00- (Please print last name first)

Reference # (if applicable): \_\_\_\_\_

Owner: (1) Raymond W. Morris Jr. (2) Gloria K Morris Addl. on pg \_\_\_\_\_

Addl. on page \_\_\_\_\_ Legal Description (abbreviated): T4N R5E Sec 32

Addl. legal is on page \_\_\_\_\_ Assessor's Property Tax Parcel / Account # \_\_\_\_\_

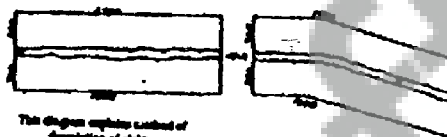
State of WASHINGTONCounty of SKAMANIA

(or Recording Precinct)

Mining District \_\_\_\_\_

NOTICE IS HEREBY GIVEN That the undersigned who is/are (has declared \_\_\_\_\_ intention to become) citizen of the United States, has discovered and located and claimed and do hereby locate 1320 linear feet in length, and 460 feet in width on the SOUTH HALF NW - NW CORNER (PLACER) T4N R5E SEC 32 R1E Lode, vein ledge or deposit (or placer ground), situated in the above State, County (or Recording Precinct) and Mining District, and further described as follows: Commencing at a post marked No 1 at the Discovery shaft (cut or tunnel), from thence 400 feet in a EASTERNLY from discovery direction to an end post marked No 1, 1 thence 460 feet in a NORTHEASTLY direction to a corner post marked No 2, 2 thence 1320 feet in a WESTERNLY direction to a corner post marked No 3, 3 thence 460 feet in a SOUTHERLY direction to a corner post marked No 4, 4 thence \_\_\_\_\_ feet in a \_\_\_\_\_ direction to a corner post marked No 5, 5 thence \_\_\_\_\_ feet in a \_\_\_\_\_ direction to said end post no 2; hereby locating and intending to claim 700 feet in a N.W. direction from the discovery to the \_\_\_\_\_ end line, and 100 feet in the opposite direction from discovery to the SOUTHERN end line and 1/3 ONE + 2/3 WESTERLY feet on each side of the middle of said lode or ledge, for the purpose of mining the same and claiming all surface rights, privileges, and minerals, with all dips, spurs, angles and variations, and other rights granted by existing laws and customs.



Notice of Mining Location  
©Washington Legal Staff, Inc., Issued: WA Form No. 284D 1/87  
MATERIAL MAY NOT BE REPRODUCED IN WHOLE OR IN PART IN ANY FORM WHATSOEVER

BOOK 209 PAGE 352

This claim is further described by reference to natural objects or permanent monuments, as follows:

This notice is placed at Discovery on post No 1; posts are placed at each corner, and the name of this and date of location, are placed on all posts.

PLACER

Located the 26 day of MARCH O1

RAYMOND W. MORRIS JR  
80403 QUINCY/MAYPER  
CLATSKANIE OR 97016  
503) 728-1662 Locators

WITNESSES:

STATE OF WASHINGTON

County of SKAMANIA

ss. (INDIVIDUAL ACKNOWLEDGEMENT)

I, RAYMOND W. MORRIS JR do solemnly swear that I am a citizen of the United States of America (or have declared my intention to become such) and that I am acquainted with the mining ground described in the notice of location, and herein called the Placer Mining Claim; that the ground and claim herein described, or any part thereof, has not, to the best of my knowledge and belief, been located according to the laws of the United States and this State, or if so located, that the same has been abandoned or forfeited by reason of failure of such former locators to comply in respect thereto with the requirements of said laws; and that I have performed the equivalent of at least \$100.00 in labor on such claim and have complied with all applicable laws of this State pertaining to this claim.

Signed and sworn to before me on the

18

day of

May

2001



Print Name

Peggy B. Lowry

Notary Public in and for the State of

Washington

My appointment expires

2/23/03



Signature of Claimant Raymond Morris Jr date 4/26/01  
4/26/01

MAP of Mining Claim(s)

Township T4N Range R5E Section 32 State of Washington

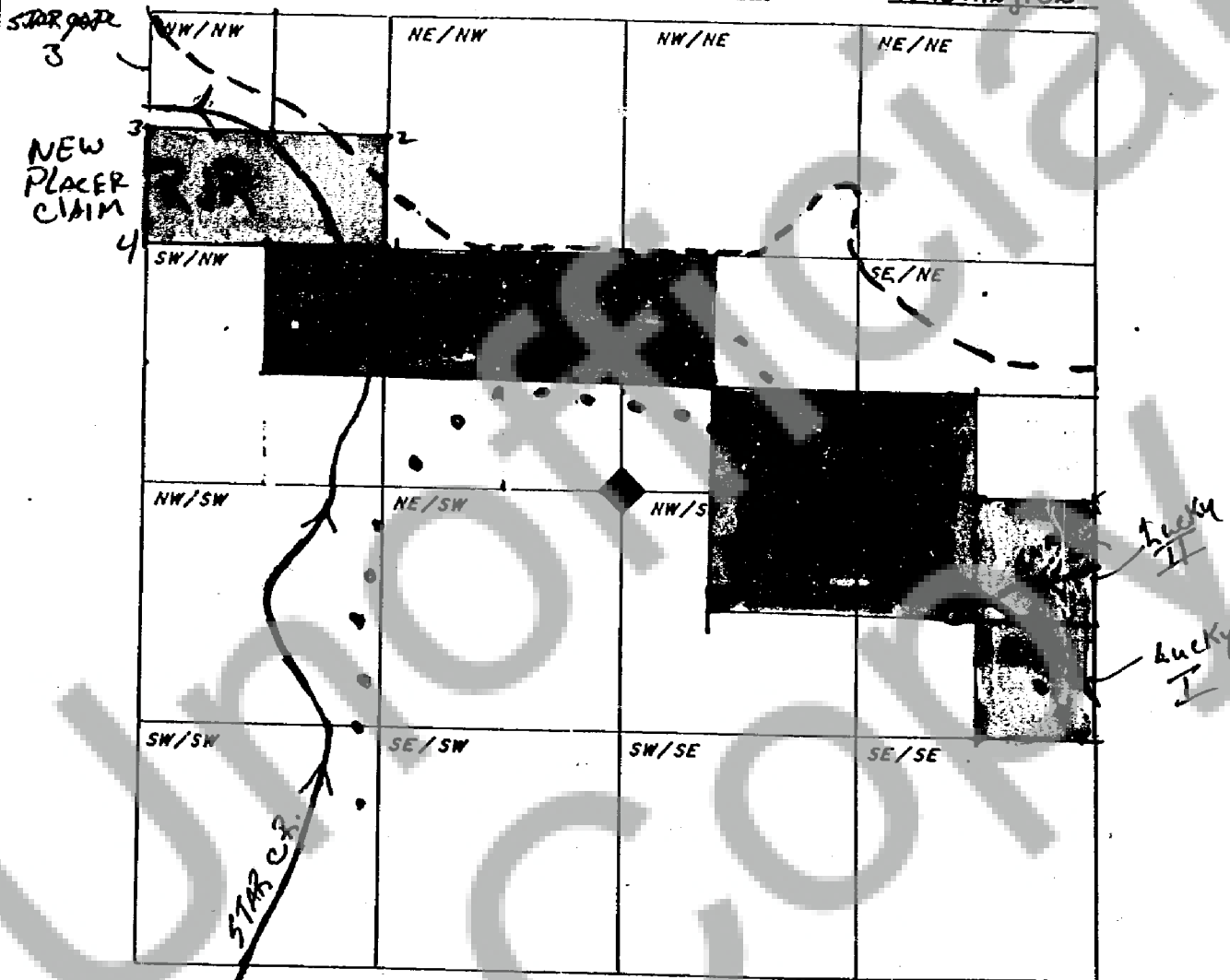

When drawing your claim(s) use an ordinary ruler. 1/8th of an inch would be 100 feet so a full size lode (600' x 1500') would be 3/4" by 1 7/8". A full size placer (1320' x 660') would be 1 5/8" by 13/16".