

WILHOIT SHORT PLAT

in part

Gov't Lot 3, SEC. 30, T.2 N., R.5 E., W.M.

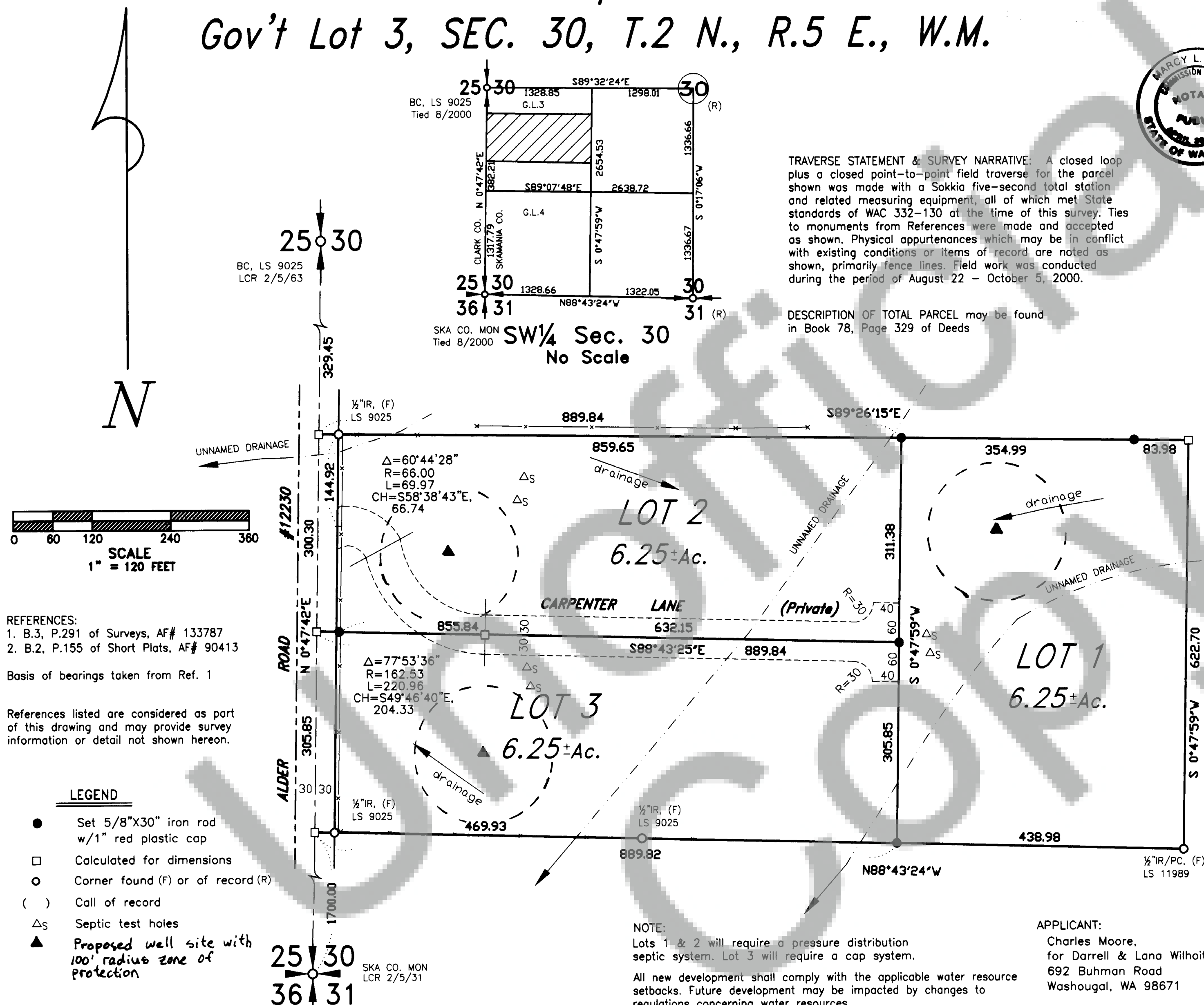

We, owners of the above tract of land, hereby declare and certify this Short Plat to be true and correct to the best of our abilities and that this Short Subdivision has been made with our free consent and in accordance with our desires. Further, we dedicate all Roads as shown, not noted as private and waive all claims for damages against any governmental agency arising from the construction and maintenance of said Roads.



Owner Darrell & Lana Wilhoit
Owner Lana R. Wilhoit
Owner Marcy L. Cink
Notary Public 3/5/01
Date

TRAVERSE STATEMENT & SURVEY NARRATIVE: A closed loop plus a closed point-to-point traverse for the parcel shown was made with a Sokkia five-second total station and related measuring equipment, all of which met State standards of WAC 332-130 at the time of this survey. Ties to monuments from References were made and accepted as shown. Physical appurtenances which may be in conflict with existing conditions or items of record are noted as shown, primarily fence lines. Field work was conducted during the period of August 22 - October 5, 2000.

DESCRIPTION OF TOTAL PARCEL may be found in Book 78, Page 329 of Deeds

Water supply methods and sanitary sewer disposal/on-site sewage disposal systems contemplated for use in this short subdivision conform with current standards. (Short Plat Ord. 17.64.100C(1))

Carla C. Souder, R.D. 3/5/01
S.W. Washington Health District Date

ENGINEERS APPROVAL:

I, Brent Holman, County Engineer of Skamania County, Washington, certify that this plat meets current Skamania County survey requirements; certify that any roads and/or bridges, developed in conjunction with the approved plan, meet current Skamania County development standards for roads; certify that the construction of any structures, required for and prior to final date approval, meets standard engineering specifications; approve the layout of roads and easements; and, approve the road names(s) and number(s) of such road(s).

SKAMANIA COUNTY ENGINEER Brent Holman 1/26/01

All taxes and assessments on property involved with this Short Plat have been paid discharged or satisfied. TAX LOT # 02-05-30-00-1506 thru 2001

Vickie Anne Jensen, Deputy 4-10-01
County Treasurer Date

The layout of this Short Subdivision complies with Ordinance 1980-07 requirements and the Short Plat is approved subject to recording in the Skamania County Auditor's Office.

Mark C. Wylski 3-6-2001
County Planning Department Date

Surveyor's Certificate

This map correctly represents a survey made by me or under my direction in conformance with the requirements of the Survey Recording Act at the request of Charles Moore in August, 2000.

Terry N. Trantow 1-4-01
Surveyor LS 15673

STATE OF WASHINGTON) ss
COUNTY OF SKAMANIA) ss

I hereby certify that the within instrument of writing filed by

TRANOW SURVEYING at 9:02 AM
on April 16, 2001 was
recorded in Book 3 of Short Plats at Page 383

Terry N. Trantow
Recorder of Skamania County Wash.
Thom M. Olson by P. Lavy
County Auditor

Land within this subdivision shall not be further subdivided for a period of 5 years unless a final plat is filed pursuant to Skamania County Code, Title 17, Subdivisions, Chapter 17.04 through 17.60 inclusive.

Covenants, Conditions and Restrictions, Road Maintenance Agreement, access and utility easements and other conditions for this plat are recorded in Vol 288 Pages 645 & 662 if any