

140809

Return Address: Virginia Sinclair & Andy Brooks
1710 SW Harbor Way #205
Portland, OR 97201

BOOK 208 PAGE 632

FILED FOR RECORD
SKAMANIA CO. WASH
BY *Michael Reese*

APR 13 3 38 PM '01

AMOSER
AUDITOR
GARY H. OLSON

Skamania County
Department of Planning and
Community Development

Skamania County Courthouse Annex
Post Office Box 790
Stevenson, Washington 98648
509 427-9458 FAX 509 427-8283

Director's Decision

APPLICANT: Virginia Sinclair

FILE NO.: NSA-00-42

PROJECT: Replacement of Septic System and Cabin Repair & Maintenance (replace doors, windows, siding, roofing and some portions of existing deck)

LOCATION: Cabin at Wauna Lake Club; Section 15 of T2N, Range 7E, W.M. and identified as Skamania County Tax Lot #32-7-15-1501.

LEGAL: Cabin at Wauna Lake Club, Site #1

ZONING: General Management Area - Large Woodland (F-2)

DECISION: Based upon the entire record before the Director, including particularly the Staff Report, the application by Virginia Sinclair, described above, subject to the conditions set forth in this Decision, is found to be consistent with Title 22 SCC and is hereby approved.

Although the proposed development is approved, it may not be buildable due to inadequate soils for septic and/or lack of potable water. These issues are under the jurisdiction of Skamania County's Building Department and the Washington State Health District.

Skamania County Planning and Community Development
File: NSA 00-42 Director's Decision
Page 2

Approval of this request does not exempt the applicant or successors in interest from compliance with all other applicable local, state, and federal laws.

CONDITIONS OF APPROVAL:

The following conditions are required to ensure that the subject request is consistent with Skamania County Title 22. This document, outlining the conditions of approval, must be recorded in the deed records of the Skamania County Auditor in order to ensure notice of the conditions of approval to successors in interest. SCC §22.06.050(C)(2).

- 1) All developments shall be consistent with the enclosed site plan, unless modified by the following conditions of approval. If modified, the site plan shall be consistent with the conditions of approval.
- 2) Side casting of cabin remodeling materials shall not intrude any closer to the water resource than the edge of the deck closest to the water.
- 3) All disturbed areas shall be re-seeded with native vegetation (see native plants list attached to the Staff Report) prior to final inspection by the Planning Department.
- 4) The applicant shall coordinate all inspections with the Building Department. Planning Department staff should be able to conduct a final inspection site visit within four business days from the time of calling for the inspection.
- 5) The Planning Department will conduct at least two site visits during construction. One will be to verify the location of the house as stated by this approval. Another will be conducted after all foundation excavation has been completed but prior to the applicant framing up the footers. Each inspection may take up to four business days from the time of calling for the inspection. Inspections should be arranged by calling the Building Department at 509-427-9484.
- 6) SHPO must be consulted, in concert with the Planning Department, if any additional information regarding the historic integrity of the cabin comes to light or if the project plans are significantly changed.
- 7) The following procedures shall be effected when cultural resources are discovered during construction activities:
 - a) Halt Construction. All construction activities within 100 feet of the discovered cultural resource shall cease. The cultural resources shall remain as found; further disturbance is prohibited.
 - b) Notification. The project applicant shall notify the Planning Department and the Gorge Commission within 24 hours of the discovery. If the cultural resources are prehistoric or

BOOK 208 PAGE 634

Skamania County Planning and Community Development
File: NSA-00-42 Director's Decision
Page 3

otherwise associated with Native Americans, the project applicant shall also notify the Indian tribal governments within 24 hours.

- c) Survey and Evaluations. The Gorge Commission shall arrange for the cultural resources survey.

Dated and Signed this 13th day of March, 2001, at Stevenson, Washington.

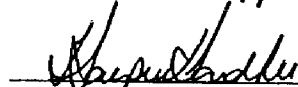
Harpreet Sandhu, Director
Skamania County Planning and Community Development.

NOTES

Any new residential development, related accessory structures such as garages or workshops, and additions or alterations not included in this approved site plan, will require a new application and review.

As per SCC §22.06.050(C)(2), the Director's Decision **SHALL BE RECORDED** in the County deed records prior to commencement of the approved project.

As per SCC §22.06.050(C)(5), the decision of the Director approving a proposed development action shall become void in two years if the development is not commenced within that period, or when the development action is discontinued for any reason for one continuous year or more.

APPEALS

The decision of the Director shall be final unless reversed or modified on appeal. A written Notice of Appeal may be filed by an interested person within 20 days from the date hereof. Appeal may be made to the Skamania County Board of Adjustment, P.O. Box 790, Stevenson, WA 98648, on or before 4/2/01. Notice of Appeal forms are available at the Department Office.

WARNING

On November 30, 1998 the Columbia River Gorge Commission overturned a Skamania County Director's Decision 18 months after the 20 day appeal period had expired. You are hereby warned that you are proceeding at your own risk and Skamania County will not be liable for any damages you incur in reliance upon your Director's Decision or any amendments thereto.

A copy of the Decision was sent to the following:

Skamania County Building Department
Skamania County Assessor's Office

\\fs2sys\odonnell\DD\West\Sinclair 00-42.doc

BOOK 208. PAGE 635

Skamania County Planning and Community Development
File: NSA-00-42 Director's Decision
Page 4

A copy of this Decision, including the Staff Report, was sent to the following:

Persons submitting written comments in a timely manner
Yakama Indian Nation
Confederated Tribes of the Umatilla Indian Reservation
Confederated Tribes of the Warm Springs
Nez Perce Tribe
Columbia River Gorge Commission
U.S. Forest Service - NSA Office
Board of County Commissioners

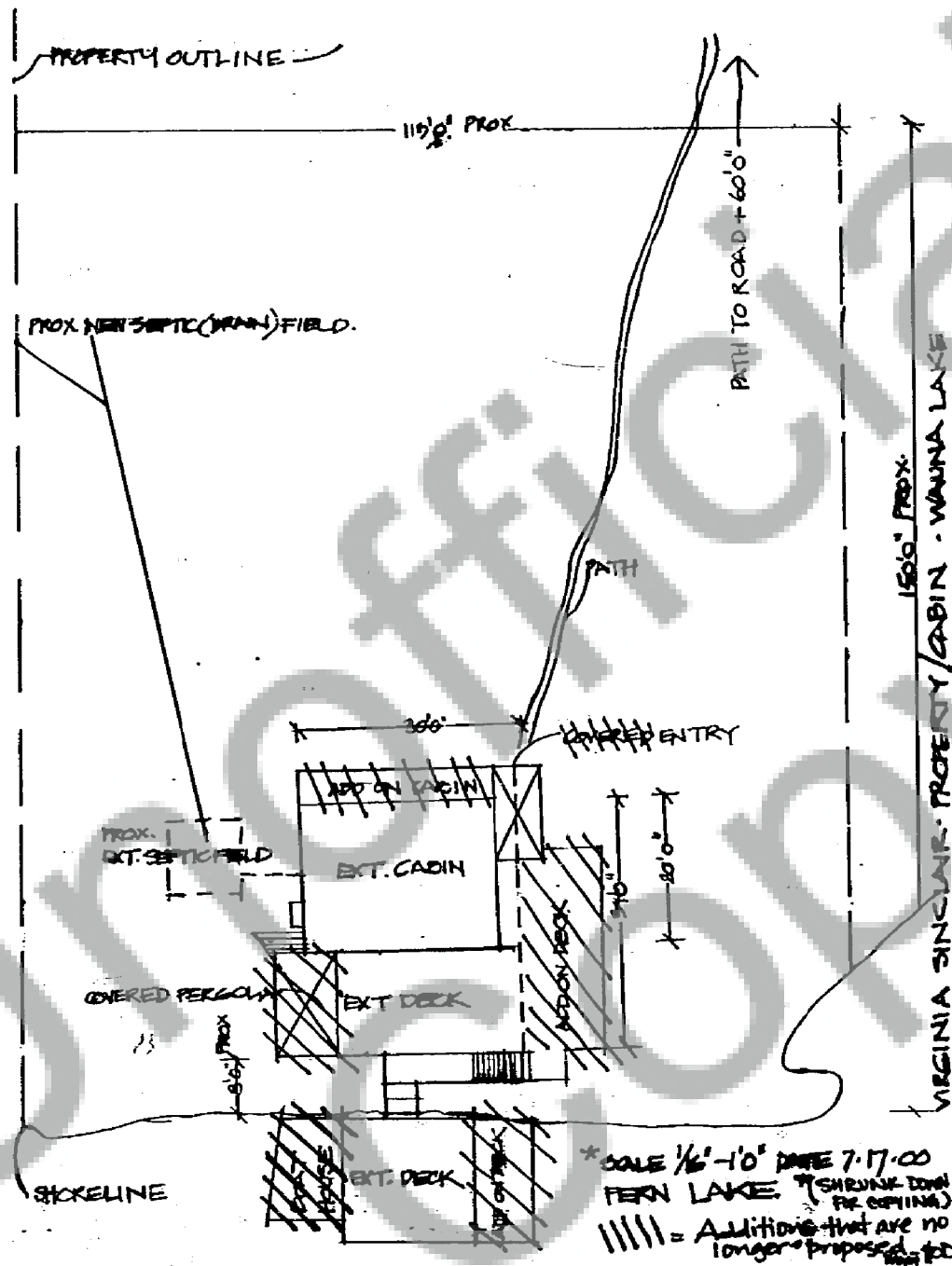

BOOK 208 PAGE 637

SPECIFICATION MAP

CABIN MAINTENANCE & REMOVAL

CASCADE WAUNA LAKE
VIRGINIA SINCLAIRE

- NO VEGETATION TO BE
REMOVED OR PLANTED
- NO GRADING OR DITCHING
PROPOSED

