

140775

BOOK 208 PAGE 467

FILED FOR RECORD
SKAMANIA CO. WASH
BY Harry Smith

APR 9 3 13 PM '01

GARY H. OLSON
AUDITOR

Return Address:

SMITHMAN DREDGE CORP.
26 NE BALDWIN
PORTLAND ORE 97211

NOTICE OF LOCATION OF PLACER CLAIM

Indating information required by the Washington State Auditor's/Recorder's Office, RCW 84.14 and RCW 84.15 (Please print last name first)

Reference (if applicable): PENDING

Owner: (1) SMITHMAN DREDGE CORP. (2) ADD. on pg

Add: on page 3 Legal Description (abbreviated): MAP LIDGE WIND RIVER

Add: legal is on page 2 Assessor's Property Tax Parcel / Account # PENDING

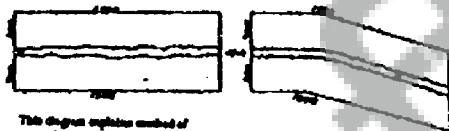
This diagram explains method of
descriptions of claim

State of WASH
County of SKAMANIA
(or Recording Precinct)
WIND RIVER
Mining District

Pay record
Recorded to
of the
Time
Signed

NOTICE IS HEREBY GIVEN That the undersigned who is/are (has declared intention to become) citizen of the United States, has discovered and has located and claimed and does hereby locate 1500 FT linear feet in length, and 600 FT feet in width on the LEIDGE LADE SMITHMAN DREDGE CORP. Lode, vein ledge or deposit (or placer ground), situated in the above State, County (or Recording Precinct) and Mining District, and further described as follows: Commencing at a post marked No 1 at the Discovery shaft (cut or tunnel), from thence 1500' feet in a N. NE direction to an end post marked No 2, thence 600' feet in a S. SE direction to a corner post marked No 3, thence 1500' feet in a S. SW direction to a corner post marked No 4, thence 600' feet in a N. NW direction to a corner post marked No 5, thence 1500' feet in a N. NW direction to a corner post marked No 6, thence 1500' feet in a N. NE direction to said end post no 2; hereby locating and intending to claim 1500' feet in a N. NE direction from the discovery to the 600' end line, and 300' feet in the opposite direction from discovery to the N. NW end line and 300' feet on each side of the middle of said lode or ledge, for the purpose of mining the same and claiming all surface rights, privileges, and minerals, with all dips, spurs, angles and variations, and other rights granted by existing laws and customs.



Notice of Mining Location
©Washington Legal Blanks, Inc., Issued in WA. Form No. 144D 1/78
MATERIAL MAY NOT BE REPRODUCED IN WHOLE OR IN PART IN ANY FORM WHATSOEVER.

Pay record
Recorded to
of the
Time
Signed

This claim is further described by reference to natural objects or permanent monuments, as follows:

This notice is placed at Discovery on post No 1; posts are placed at each corner, and the name of this lode, and date of location, are placed on all posts.

Located the 21st day of March 1901

Harry L. Smith
David L. Massman
Ed A. Smith
 Locators.

WITNESSES:

David L. Massman
Ed A. Smith

STATE OF WASHINGTON

County of Skamania

28. INDIVIDUAL ACKNOWLEDGMENT

I, Harry L. Smith, do solemnly swear that I am a citizen of the United States of America (or have declared my intention to become such) and that I am acquainted with the mining ground described in the notice of location, and herein called the Smithman Ridge Corp. #3 Place Mining Claim; that the ground and claim herein described, or any part thereof, has not, to the best of my knowledge and belief, been located according to the laws of the United States and this State, or if so located, that the same has been abandoned or forfeited by reason of failure of such former locators to comply in respect thereto with the requirements of said laws; and that I have performed the equivalent of at least \$100.00 in labor on such claim and have complied with all applicable laws of this State pertaining to this claim.

Signed and sworn to before me on the

4th

day of

April, 2001

Julie M. Brown
 Print Name Julie M. Brown

Notary Public in and for the State of Oregon

My appointment expires: April 28, 2002

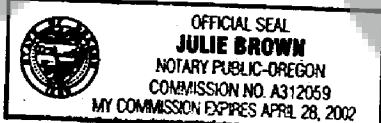

Signature of Claimant Harry L Smith date 3-21-01

MAP of Mining Claim(s)

Township 6 N Range 7 E Section 34 State of Washington

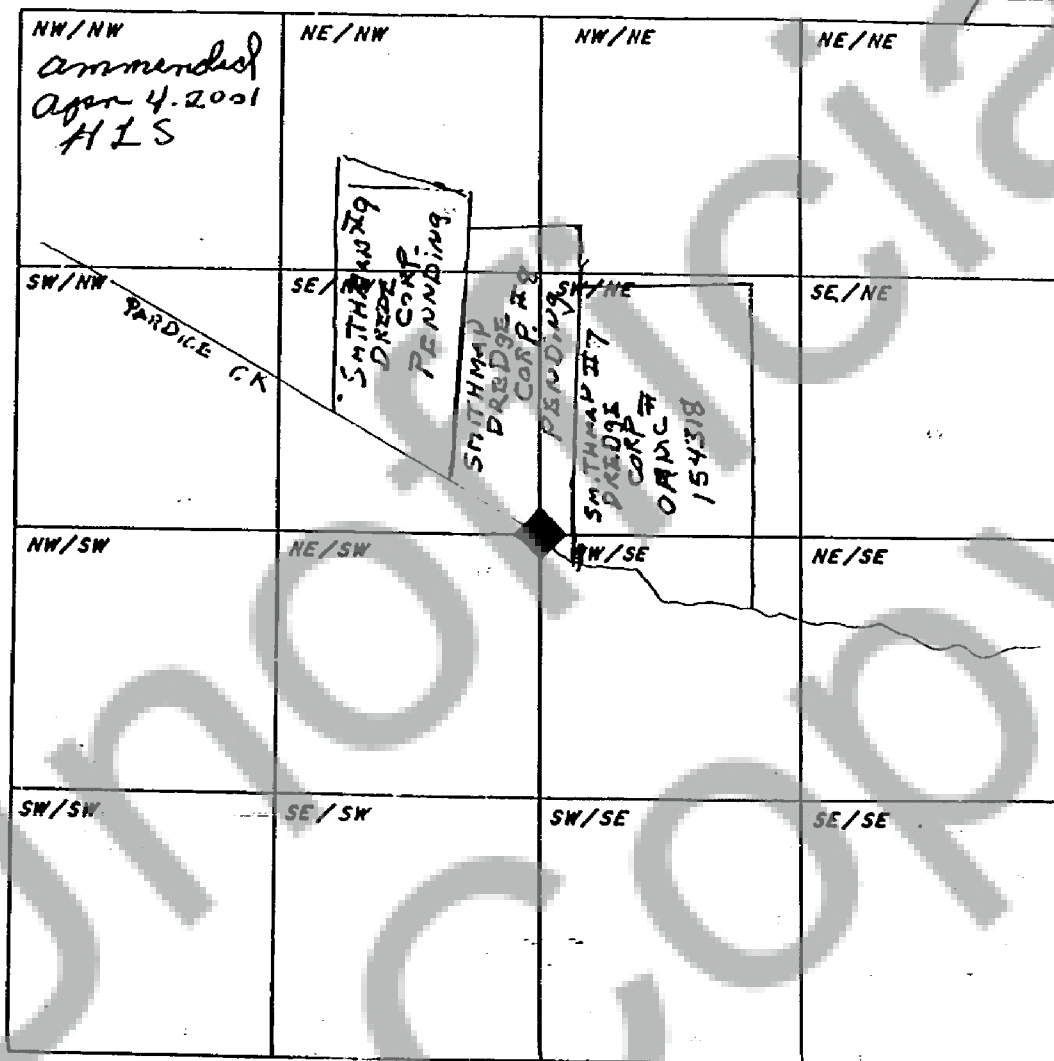

When drawing your claim(s) use an ordinary ruler. 1/8th of an inch would be 100 feet so a full size lode (600' x 1500') would be 3/4" by 1 7/8". A full size placer (1320' x 660') would be 1 5/8" by 13/16".