

140765

BOOK 268 PAGE 424

RETURN ADDRESS:

Norman K. Hill
1011-D Rush Rd
Chehalis, WA 98532

FILED FOR RECORD
SKAMANA CO. WASH
BY *Norman Hill*

APR 9 12 11 PM '01
J. Garry
AUDITOR
GARY M. OLSON

Please Print or Type Information.

Document Title(s) or transactions contained therein:

1. *Amended Notice of Location*
2. _____
3. _____
4. _____

GRANTOR(S) (Last name, first, then first name and initials)

1. *Hill, Norman K*
2. _____
3. _____
4. _____

☐ Additional Names on Page _____ of Document.

GRANTEE(S) (Last name, first, then first name and initials)

1. *Margaret*
2. _____
3. _____
4. _____

☐ Additional Names on Page _____ of Document.

LEGAL DESCRIPTION (Abbreviated: i.e., Lot, Block, Plat or Section Township, Range, Quarter/Quarter)

S15 T10N R8E

☐ Complete Legal on Page *1* of Document.

REFERENCE NUMBER(S) Of Document assigned or released:

Vol 205 Pg 818 AF 140101 1/9/01

☐ Additional Numbers on Page _____ of Document.

ASSESSOR'S PROPERTY TAX PARCEL/ACCOUNT NUMBER

☐ Property Tax parcel ID is not yet assigned.

☐ Additional Parcel Numbers on Page _____ of Document.

The Auditor/Recorder will rely on the information provided on the form. The Staff will not read the document to verify the accuracy or completeness of the indexing information.

140101

BOOK 208 PAGE 425
BOOK 205 PAGE 818FILED FOR RECORD
SKAMANIA CO. WASH
BY Norman HillJAN 9 3 52 PM '01
Blawie
AUDITOR
GARY M. OLSON

Return Address:

NORMAN K HILL
1011-D Rush Road
Chehalis WA 98532**NOTICE OF MINING LOCATION - AMENDED**

Indexing information required by the Washington State Auditor's/Recorder's Office. (RCW 36.18 and RCW 63.04) 1/97:

Reference # (if applicable):

(please print last name first)

Owner: (1) NORM HILL

(2)

Add'l. on page

Legal Description (abbreviated):

TION RBE S 15

Add'l. on pg

Add'l. legal is on page

2

Assessor's Property Tax Parcel /Account #

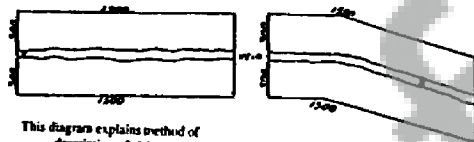

State of

WASH

County of

SKAMANIA

(or Recording Precinct)

Mining District

MCCOY CREEK

NOTICE IS HEREBY GIVEN That the undersigned who is (has declared intention to become) citizen of the United States, has discovered and has located and claimed and does hereby locate linear feet in length, and 660 feet in width on the 1320 AKA SNOWBATH MARGARET Lode, vein ledge or deposit (or placer ground), situated in the above State, County (or Recording Precinct) and Mining District, and further described as follows: Commencing at a post marked No 1 at the Discovery shaft (cut or tunnel), from thence 670 feet in a NORTH EASTERLY direction to an end post marked No 2, thence 1320 feet in a SOUTH direction to a corner post marked No 3, thence 660 feet in a WEST direction to a corner post marked No 4, thence 1320 feet in a NORTH direction to a corner post marked No 5, thence 660 feet in a EAST direction to a corner post marked No 2, locating and intending to claim 660 feet in a NORTH direction from discovery to the NORTH end line, and 720 feet in the opposite direction from discovery to the SOUTH end line and 330 feet on each side of the middle of said lode or ledge, for the purpose of mining the same and claiming all surface rights, privileges, and minerals, with all dips, spurs, angles and variations, and other rights granted by existing laws and customs.



Notice of Mining Location

©Washington Legal Blank, Inc., Issaquah, WA Form No. 284D 1/97

MATERIAL MAY NOT BE REPRODUCED IN WHOLE OR IN PART IN ANY FORM WHATSOEVER.

BOOK 205 PAGE 819
BOOK 208 PAGE 426

This claim is further described by reference to natural objects or permanent monuments, as follows:

W $\frac{1}{2}$ OF SW $\frac{1}{4}$ OF SE $\frac{1}{4}$ OF S 15 T 10 N R 8 E

This notice is placed at Discovery on post No 1; posts are placed at each corner, and the name of this lode, and date of location, are placed on all posts.

Located the 9th day of JAN, 2001.

Norman K Hill

WITNESSES:

Locators.

STATE OF WASHINGTON

County of Skamania

SS. (INDIVIDUAL ACKNOWLEDGEMENT)

I, Norman K Hill, do solemnly swear that I am a citizen of the United States of America (or have declared my intention to become such) and that I am acquainted with the mining ground described in the notice of location, and herein called the MARGARET Placer Mining Claim; that the ground and claim herein described, or any part thereof, has not, to the best of my knowledge and belief, been located according to the laws of the United States and this State, or if so located, that the same has been abandoned or forfeited by reason of failure of such former locators to comply in respect thereto with the requirements of said laws; and that I have performed the equivalent of at least \$100.00 in labor on such claim and have complied with all applicable laws of this State pertaining to this claim.

Signed and sworn to before me on the 9th day of JAN, 2001.



Peggy B Lowry
Print Name Peggy B. Lowry
Notary Public in and for the State of Washington
My appointment expires: 2/23/03

Signature of Claimant Monroe K. Hill date 01-09-01

MAP of Mining Claim(s)

Township 10 N Range 8 E Section 15 State of WASH

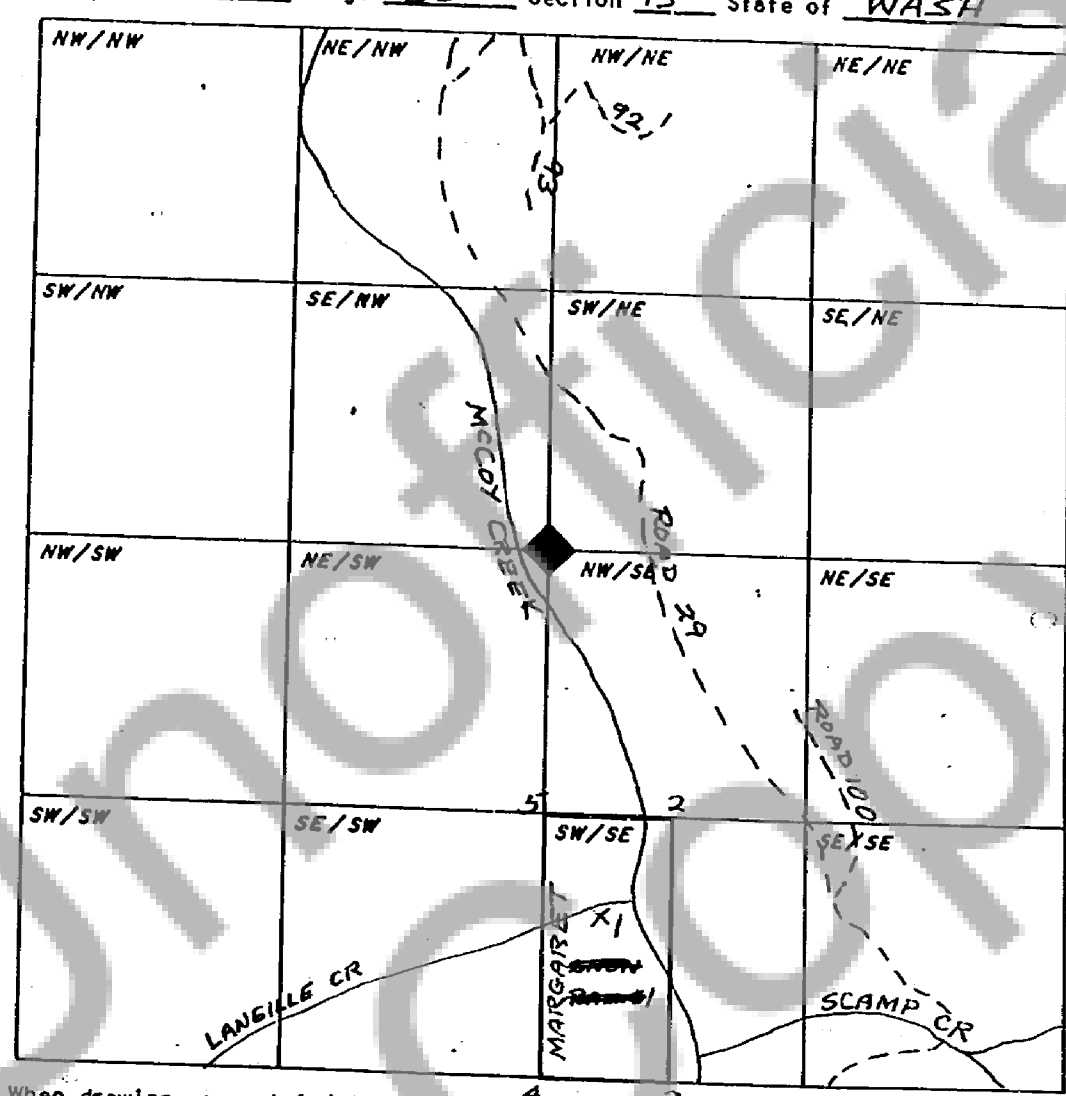

When drawing your claim(s) use an ordinary ruler. ³ 1/8th of an Inch would be 100 feet so a full size lode (600' x 1500') would be 3/4" by 1 7/8". A full size placer (1320' x 660') would be 1 5/8" by 13/16".