

140764

BOOK 208 PAGE 421

FILED FOR RECORD  
SKAMIA CO. WASH  
BY John Edens & Norman Hill  
APR 9 12 06 PM '01  
G. Olsson  
AUDITOR  
GARY M. OLSON

Return Address:

NORMAN K Hill  
1011-D Rush Rd.  
Chehalis WA 98532

AMENDED

## NOTICE OF LOCATION OF PLACER CLAIM

Indexing information required by the Washington State Auditor's/Recorder's Office. (RCW 35.18 and RCW 65.04) 1/97.

Reference # (if applicable): BK 206 PG 339 (please print last name first)

Grantor(s) (Claimant): (1) NORMAN K. Hill (2) John Edens Addl. on pg. 2

Grantee(s): (1) John Edens (2) John Edens

Addl. on pg. 2 Legal Description (abbreviated): T10N R8E SEC 22 SE 1/4 NE 1/4 SE - NE 1/4 SE

Addl. legal is on pg. 2 Assessor's Property Tax Parcel /Account #

Notice is hereby given that the undersigned, who is a/are (or ha declared intention to become) citizen(s) of the United States, ha on this day of discovered at the place where this notice is posted a valuable placer deposit bearing and other valuable minerals, and do hereby locate and claim same as the LLAMA #3 PLACER

## Placer Mining Claim.

This claim is situated in the SE 1/4 OF SEC 22 T10N R8E  
Mining District, Section 22 in Township 10N  
Range 8E

The point of discovery whereon this notice is posted is situated ON MODOY CREEK  
NW 1/4 - NE 1/4 IN THE MODOY CREEK MINING DIST

and from thence the boundaries of said claim are marked and described as follows:

FROM DISCOVERY POST TO CORNER POST NO 2 IS APPROX 680 FEET IN THE  
NORTH EASTERLY DIRECTION

THENCE 1320 FEET IN THE SOUTH DIRECTION TO CORNER POST NO 3

THENCE 1320 FEET IN THE WEST DIRECTION TO CORNER POST NO 4

THENCE 1320 FEET IN THE NORTH DIRECTION TO CORNER POST NO 5

THENCE 1320 FEET IN THE EASTERLY DIRECTION BACK TO CORNER POST NO 2

(40 ACRE PLACER CLAIM)



Notice of Location of Placer Claim  
©Washington Legal Blank, Inc., Issaquah, WA Form No. 250 12/96  
MATERIAL MAY NOT BE REPRODUCED IN WHOLE OR IN PART IN ANY FORM WHATSOEVER.

For filing  
Recorded by  
Audited by  
Filed  
Sailed

Notice dated and posted on the day aforesaid.

Discovered 1/9/2001Located 1/9/2001  
170 Voke Street, ElyriaX Morim R Hill  
Locator(s)  
X John E. Hill

Notice of location must be recorded within thirty (30) days from the date of discovery at the office of the auditor of the county in which such discovery was made. Twenty (20) Acres may be included in one placer claim and if located on surveyed land it must be according to legal subdivisions.

Care must be taken to fully describe the claim with reference to natural objects and permanent monuments or survey description, so that the boundaries can be readily traced. The blank spaces in this form must be carefully and properly filled out.

The discoverer must perform labor upon such location in developing the same to an amount which shall be equivalent in the aggregate to at least \$10.00 worth of such labor for each twenty (20) acres, or fractional part thereof, contained in such location or claim, within sixty (60) days from the date of discovery, and upon performance of such labor, file with the auditor of county an affidavit showing such performance and generally the nature and kind of work so done. Provided however, that certain federal regulations may apply, in addition or in place of the above.

STATE OF WASHINGTON,

SS

(INDIVIDUAL ACKNOWLEDGMENT)

County of SKAMANIA

X Morim R Hill  
X John E. Hill  
do solemnly swear that I am a citizen of the United States of America (or have declared my intention to become such) and that I am acquainted with the mining ground described in the notice of location, and herein called the LAMA #3 PLACER Placer Mining Claim; that the ground and claim herein described, or any part thereof, has not, to the best of my knowledge and belief, been located according to the laws of the United States and this State, or if so located, that the same has been abandoned or forfeited by reason of failure of such former locators to comply in respect thereto with the requirements of said laws; and that I have performed the equivalent of at least \$10.00 in labor on such claim and have complied with all applicable laws of this State pertaining to this claim.

Signed and sworn to before me this 9th day of April, 2001.Print Name Peggy B LowryNotary Public in and for the State of WashingtonMy appointment expires: 2/23/03



Signature of Claimant Norman A. Hill date 1-9-2001  
John E. Schum date 1-9-2001  
 MAP of Mining Claim(s)

Township 10 N Range 8 E Section 28 State of WASH.

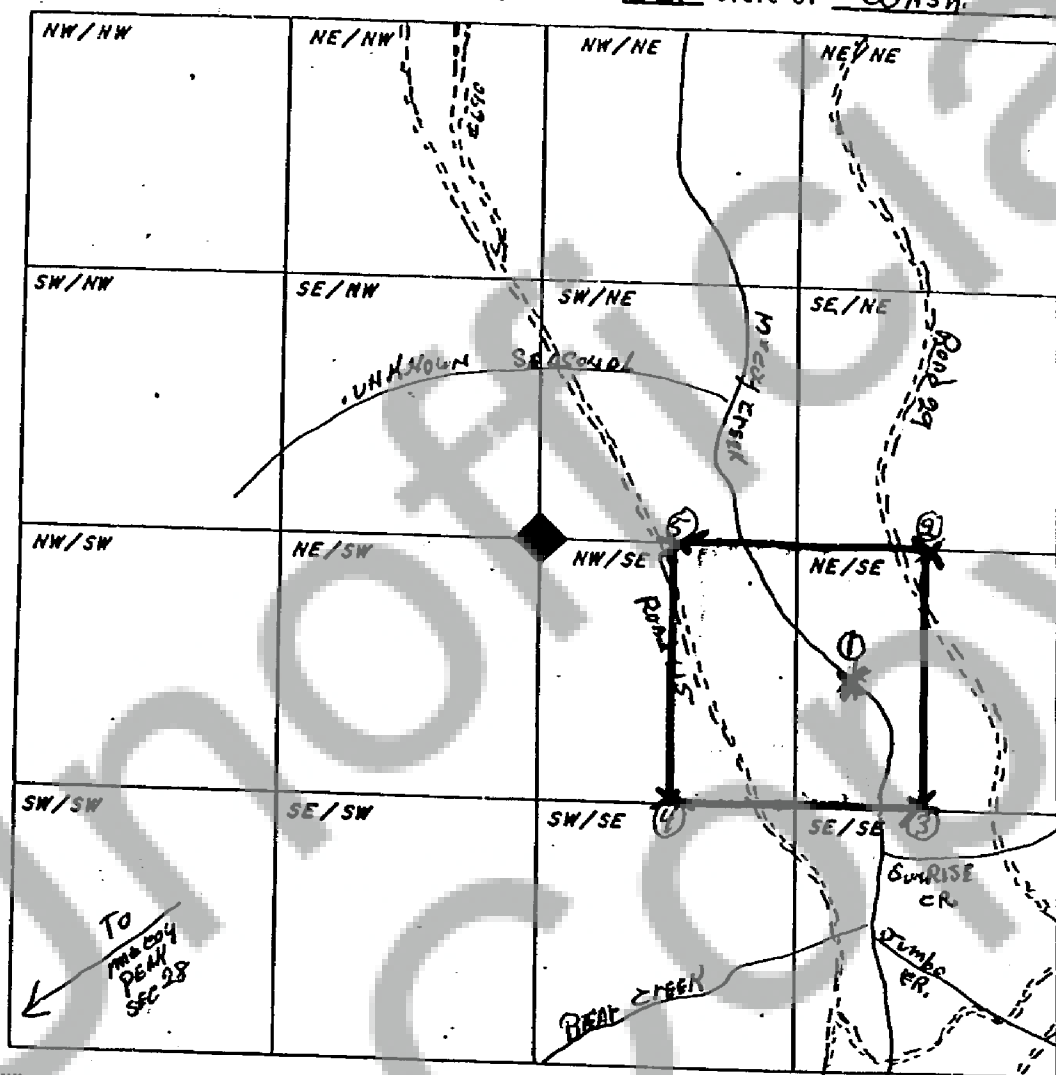

When drawing your claim(s) use an ordinary ruler. 1/8th of an inch would be 100 feet so a full size lode (600' x 1500') would be 3/4" by 1 7/8". A full size placer (1320' x 660') would be 1 5/8" by 13/16".

**40 ACRE PLACER**