

140763

BOOK 208 PAGE 418

FILED FOR RECORD
SKAMANIA CO, WASH
BY John Edens &
Norman Hill
APR 9 11 59 AM '01
G. Laury
AUDITOR
GARY M. OLSON

Return Address:

JOHN EDENSP.O. BOX 396NAPAVINE, WASH 98565

AMMENDED

NOTICE OF LOCATION OF PLACER CLAIM

Indexing information required by the Washington State Auditor's/Recorder's Office. (RCW 36.10 and RCW 65.04) 1/97:		(please print last name first)
Reference # (If applicable): <u>BK 205 PGS 806-809</u>		
Grantor(s) (Claimant): (1) <u>JOHN EDENS</u>	(2) <u>NORM HILL</u>	Addl. on pg. _____
Grantee(s) (): (1) _____	(2) _____	
Addl. on pg. _____ Legal Description (abbreviated): _____		
Addl. legal is on pg. _____ Assessor's Property Tax Parcel/Account # _____		

Notice is hereby given that the undersigned, who is a citizen (or has declared intention to become) citizen(s) of the United States, have on this 9th day of JAN - 2001, discovered at the place where this notice is posted a valuable placer deposit bearing TITANIUM - GOLD and other valuable minerals, and do hereby locate and claim same as the BAD DAY

Placer Mining Claim.

This claim is situated in the MCCOY CREEK
Mining District, Section TWENTY TWO, in Township TEN NORTH
Range EIGHT EAST

The point of discovery whereon this notice is posted is situated APPROX 150 FT EAST OF JUNCTION OF MCCOY & JUMBO CREEKS ON NORTH SIDE OF JUMBO CREEK

and from thence the boundaries of said claim are marked and described as follows: APPROX 750 FEET NORTHWESTERLY TO A CORNER POST NO. 2 - THEN 1320 FEET IN A SOUTHERLY DIRECTION TO CORNER POST NO. 3 THEN 1320 FEET IN AN EASTERLY DIRECTION TO CORNER POST NO. 4 - THEN NORTHERLY 1320 FT TO A CORNER POST NO. 5 - THEN WESTERLY 1320 FT TO POST NO. 2

ALSO KNOWN AS: SE 1/4 OF SE 1/4 OF SEC. 22 - RANGE 8 EAST TOWNSHIP 10N - SKAMANIA COUNTY, WASH, STATE.

By John Edens
Witness Norman Hill
Auditor G. Laury
Recorder G. Laury
County Clerk G. Laury



Notice of Location of Placer Claim
©Washington Legal Blank, Inc., Issaquah, WA Form No. 250 12/96
MATERIAL MAY NOT BE REPRODUCED IN WHOLE OR IN PART IN ANY FORM WHATSOEVER.

Notice dated and posted on the day aforesaid.

Discovered JAN 9, 2001JOHN EDENSLocated JAN 9, 2001Locator(s)
NORM HILL

Notice of location must be recorded within thirty (30) days from the date of discovery at the office of the auditor of the county in which such discovery was made. Twenty (20) Acres may be included in one placer claim and if located on surveyed land it must be according to legal subdivisions.

Care must be taken to fully describe the claim with reference to natural objects and permanent monuments or survey description, so that the boundaries can be readily traced. The blank spaces in this form must be carefully and properly filled out.

The discoverer must perform labor upon such location in developing the same to an amount which shall be equivalent in the aggregate to at least \$10.00 worth of such labor for each twenty (20) acres, or fractional part thereof, contained in such location or claim, within sixty (60) days from the date of discovery, and upon performance of such labor, file with the auditor of county an affidavit showing such performance and generally the nature and kind of work so done. Provided however, that certain federal regulations may apply, in addition or in place of the above.

STATE OF WASHINGTON,

SS

(INDIVIDUAL ACKNOWLEDGMENT)

County of SKAMANIA

I, JOHN EDENS / NORM HILL, do solemnly swear that I am a citizen of the United States of America (or have declared my intention to become such) and that I am acquainted with the mining ground described in the notice of location, and herein called the BAD DAY Placer Mining Claim; that the ground and claim herein described, or any part thereof, has not, to the best of my knowledge and belief, been located according to the laws of the United States and this State, or if so located, that the same has been abandoned or forfeited by reason of failure of such former locators to comply in respect thereto with the requirements of said laws; and that I have performed the equivalent of at least \$10.00 in labor on such claim and have complied with all applicable laws of this State pertaining to this claim.

Signed and sworn to before me this 9th day of April, 2001

Print Name

Notary Public in and for the State of

My appointment expires: 2/23/03

Signature of Claimant John Edna Norm R. Hill date 01-09-01

MAP of Mining Claim(s)

Township 10 N Range 8 E Section 22 State of WASH

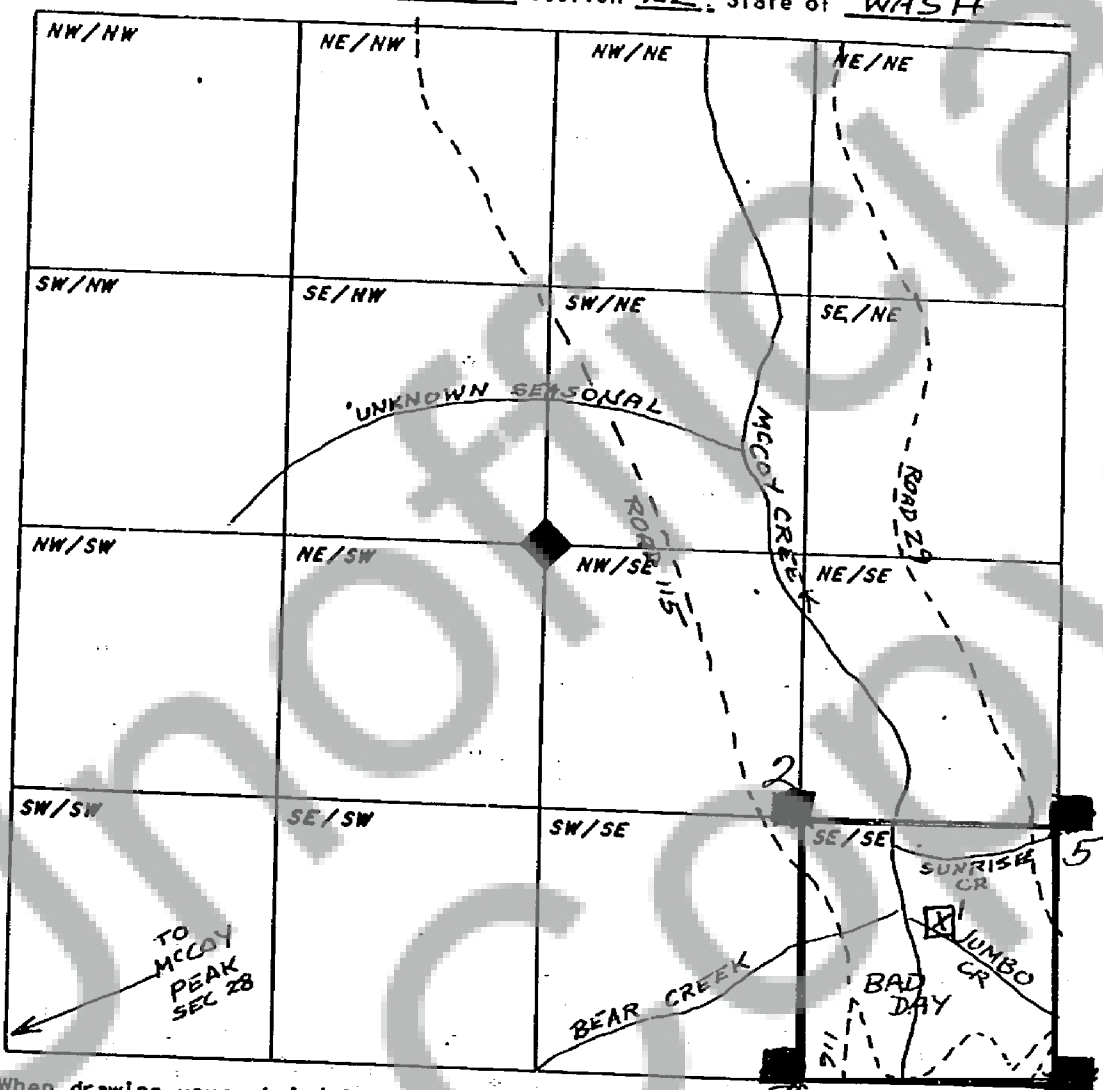

When drawing your claim(s) use an ordinary ruler. 1/8th of an inch would be 100 feet so a full size lode (600' x 1500') would be 3/4" by 1 7/8". A full size placer (1320' x 660') would be 1 5/8" by 13/16".