

140451

BOOK 207 PAGE 151

FILED FOR RECORD  
SKAMANIA CO. WASH  
BY *Clarence Mohr*

FEB 28 12 04 PM '01  
*Garry*  
AUDITOR  
GARY H. OLSON

Return Address:  
Clarence MOHR  
14715 N. W. Forestel Loop  
Beaverton, Oregon 97006

**AMENDMENT TO ASSOCIATION PLACER MINING CLAIM**

Reference # STARGATE I, II, III ASSOCIATION PLACER CLAIM  
Grantor (Claimant): NORTHWEST MINERAL PROSPECTORS CLUB, INC.  
Assessor's Tax Parcel/ Account # BLM Serial # 15076, Skamania County Book 153, Pg. 47 48, 49, 50

State of WASHINGTON  
County of SKAMANIA

This document amends Association Placer Claim, BLM #15076, STARGATE I, II, III, as follows:

From:

I: NW 1/4 of NW 1/4 of NE 1/4 of Sec. 31 + NW 1/4 of NE 1/4 of NE 1/4 of Sec. 31,  
+II: S 1/2 of NE 1/4 of NE 1/4 of Sec. 31, T4N, R5E, Willamette Meridian.  
+III: NE 1/4 of SE 1/4 of NE 1/4 of Sec. 31 + NW 1/4 of SW 1/4 of NW 1/4 of Sec. 32, T4N, R5E, Willamette Meridian,  
at Copper Creek.

To:

I: NE 1/4 of NW 1/4 of NE 1/4 of Sec. 31 + NW 1/4 of NE 1/4 of NE 1/4 of Sec. 31  
+II: S 1/2 of NE 1/4 of NE 1/4 of Sec. 31, T4N, R5E, Willamette Meridian  
+III: NE 1/4 of SE 1/4 of NE 1/4 of Sec. 31 + NW 1/4 of SW 1/4 of NW 1/4 of Sec. 32, T4N, R5E, Willamette Meridian,  
at Copper Creek. (Copper City Mining District).

This corrects the terminology to correspond to the original location plots as posted in book 153, page 48, and original stream layout on the location, As per attached copies of original plot filing, book 153, page 49 and 50.

Claimant: NORTHWEST MINERAL  
PROSPECTORS CLUB, INC

Address: P. O. Box 1973  
Vancouver, Washington, 98668

*Clarence Mohr* Gold Claims Director for NWMPG, INC

Signed and sworn to me this 26<sup>th</sup> day of FEB, 2001

Print Name *Amy S Britton*

Notary Public in and for the State of Oregon

My appointment expires: 5/21/09

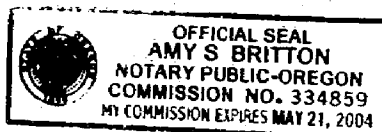

BOOK 207 PAGE 152

BOOK 153 PAGE 49

Signature of Claimant Daniel H. Watson D.H. Watson date \_\_\_\_\_

MAP of Mining Claim(s)

1995 OCT 20 AM 5 30

Township 4N Range 5E Section 32 State of WASHINGTON

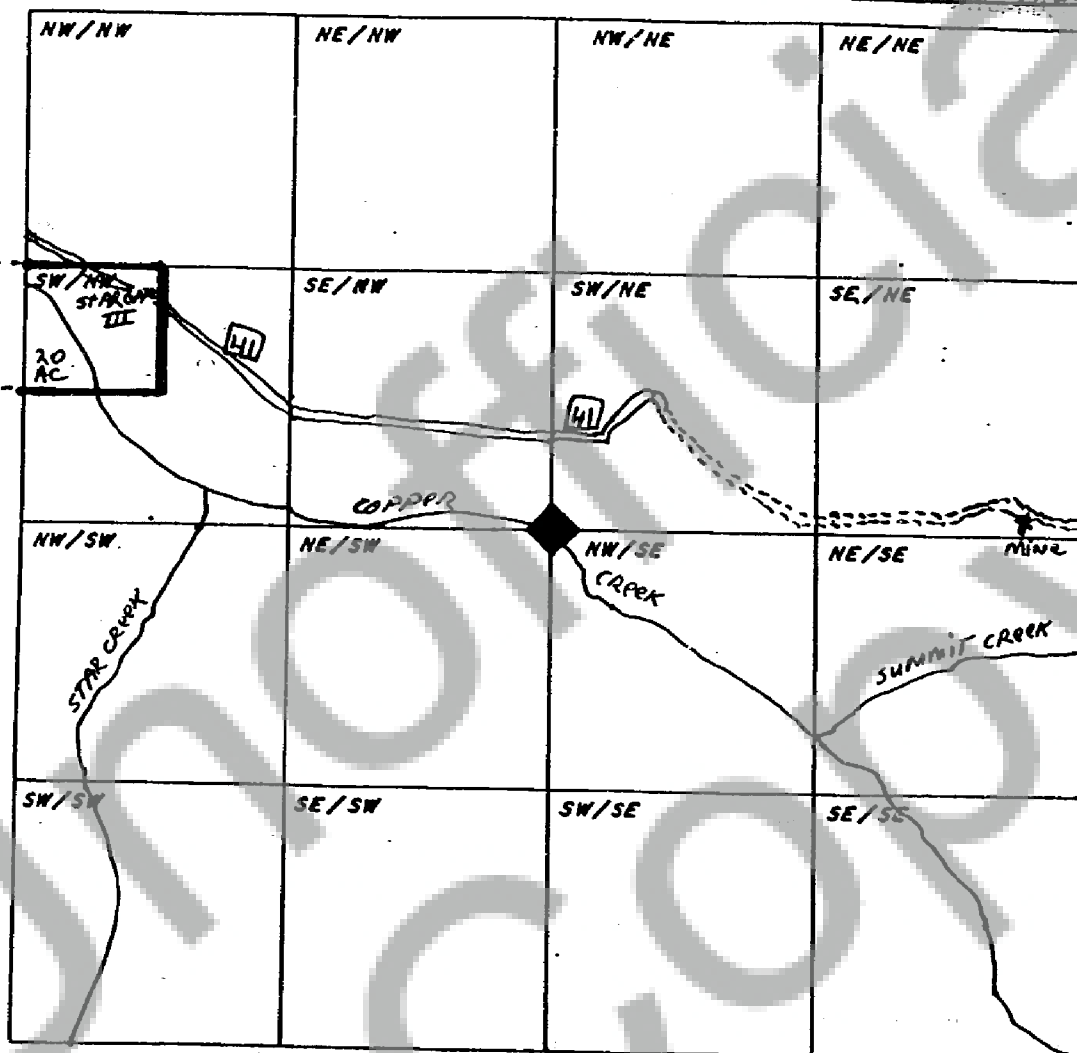

When drawing your claim(s) use an ordinary ruler. 1/8th of an inch would be 100 feet so a full size lode (600' x 1500') would be 3/4" by 1 7/8". A full size placer (1320' x 660') would be 1 5/8" by 13/16".

BOOK 207 PAGE 153

BOOK 153 PAGE 50

Signature of Claimant Daniel H. Watson Ch W. Watson date 1895 OCT 20

MAP of Mining Claim(s)

1895 OCT 20 AM 3 30

Township 4N Range 5E Section 31 State of WASHINGTON

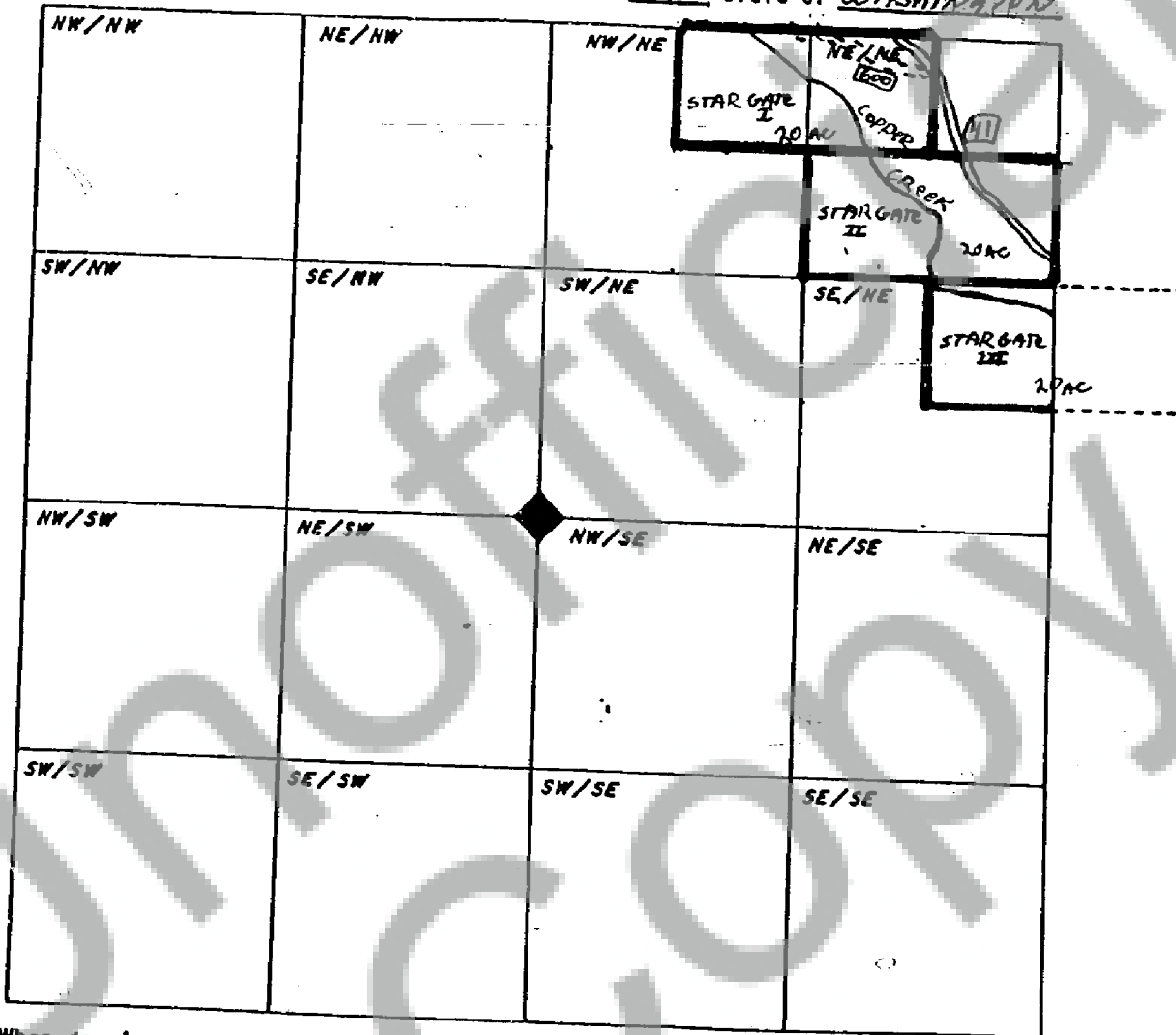

When drawing your claim(s) use an ordinary ruler. 1/8th of an inch would be 100 feet so a full size lode (600' x 1500') would be 3/4" by 1 7/8". A full size placer (1320' x 660') would be 1 5/8" by 13/16".