

SURVEY in part SW $\frac{1}{4}$ NW $\frac{1}{4}$ Sec. 19, T.2 N., R.5 E., W.M.FILED
ST. CLERK
FEB 23 9 36 AM '01

GARY L. CLARK

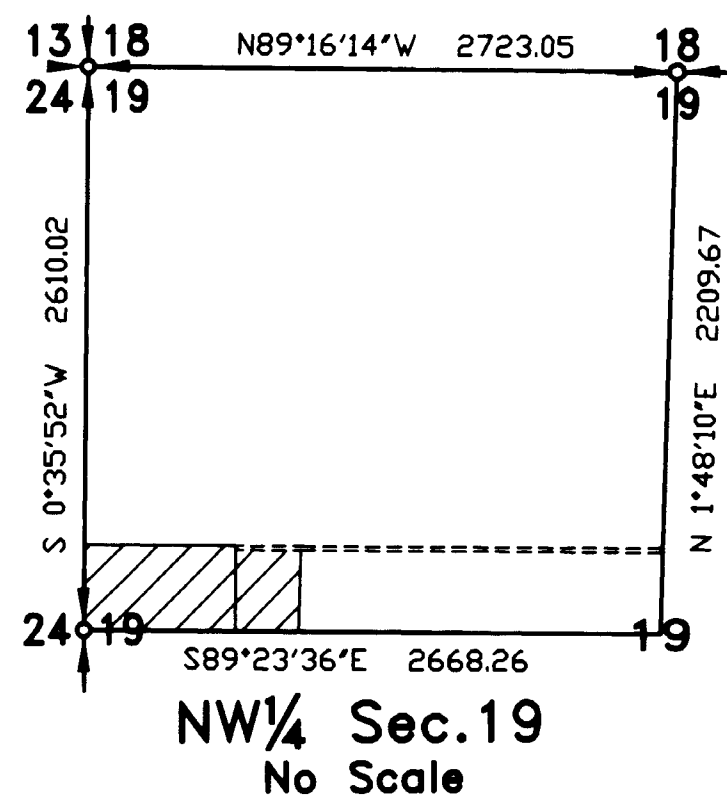

TRAVERSE STATEMENT: A closed field traverse for the parcel shown was made with a Sokkia five-second total station and related measuring equipment, all of which met State standards of WAC 332-130 at the time of this survey. Field work was conducted during the period of December 20, 2000 - January 8, 2001, the purpose of which was to monument the parcels shown.

SURVEY NARRATIVE: Fence lines in this vicinity sometimes differ appreciably from calls of record. The Kadja parcel is junior to each adjacent parcel.

Trantow Surveying makes no warranty as to matters of unwritten title; environmental concerns; the accuracy or position of features shown without dimension.

TRANTOW SURVEYING, INC.
412 W. Jefferson-POB 287
Bingen, WA 98605-0287
Ph 509/493-3111 Fx 509/493-4309
Member of Land Surveyor's Assoc. of Washington

SURVEY FOR

**MONICA KADJA &
MARSHALL EMDEE**

SKAMANIA CO., WASHINGTON

Project #: 1862.1866 GP



SURVEYOR'S CERTIFICATE

This map correctly represents a survey made by me or under my direction in conformance with the requirements of the Survey Recording Act at the request of Monica Kadja & Marshall Emdee in December, 2000.

Terry N. Trantow
Terry N. Trantow, PLS 15673

2/22/01
Date

AUDITOR'S CERTIFICATE

Filed for record this 28th day of February, 2001 at 9:36 am in Book 3 of SURVEYS at Page 379 at the request of Trantow Surveying.

Gary M. Olson by *J. L. Lavy*
County Auditor Deputy

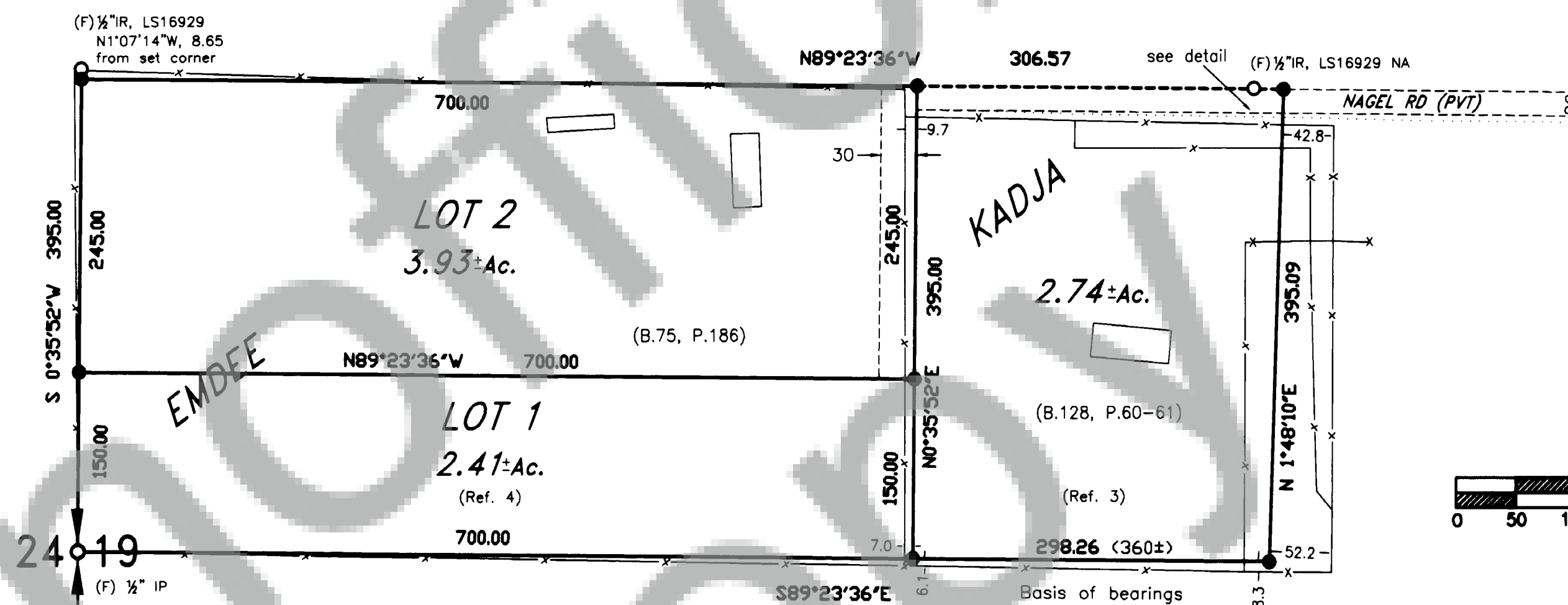

0 50 100 200 300
SCALE
1" = 100 FEET

LEGEND

- Set 5/8"x30" iron rod w/2" aluminum cap
- Calculated for dimensions
- Corner found (F) or of record (R)
- () Call of record