

140297

BOOK 206 PAGE 476

FILED FOR RECORD
SKAMANA CO. WASH
BY Norman HillFEB 6 1 10 PM '01
G. Laury
AUDITOR
GARY M. OLSON

Return Address:

Norman K Hill
1011-D Rush Rd
Chelan, WA 98832

NOTICE OF LOCATION OF PLACER CLAIM

Indexing information required by the Washington State Auditor's/Recorder's Office. (RCW 36.18 and RCW 63.04) 1/97: (please print last name first)

Reference # (if applicable): _____

Grantor(s) (Claimant): (1) NORMAN HILL (2) _____ Addl. on pg _____

Grantee(s): (1) _____ (2) _____

Addl. on pg 2 Legal Description (abbreviated): LOWER 1/2 SEC 15 SW/4 - SE/SE

Addl. legal is on pg 2 Assessor's Property Tax Parcel /Account # _____

Notice is hereby given that the undersigned, who is a/are (or ha _____ declared _____ intention to become) citizen(s) of the United States, ha _____ on this _____ day of _____, discovered at the place where this notice is posted a valuable placer deposit bearing _____ and other valuable minerals, and do _____ hereby locate and claim same as the SNOW BALL #4 PLACER

Placer Mining Claim.

This claim is situated in the SOUTH EAST 1/2 OF SEC 15
Mining District, Section SEC 15 McCay Creek, in Township 10 N
Range 8 E SW/SE - SE/SE
The point of discovery whereon this notice is posted is situated AT CENTER OF CLAIM

and from thence the boundaries of said claim are marked and described as follows:

FROM CENTER DISCOVERY POST #1 ~~POST~~ POST NO 2 IS 670 FEET
NORTH WESTERLY DIRECTION
THENCE 1360 FEET SOUTH DIRECTION TO POST #3
THENCE 660 FEET EAST DIRECTION TO POST #4
THENCE 1360 FEET NORTH DIRECTION TO POST #5
THENCE 660 FEET WEST DIRECTION TO POST #2



Notice of Location of Placer Claim

©Washington Legal Blank, Inc., Issaquah, WA Form No. 250 12/96

MATERIAL MAY NOT BE REPRODUCED IN WHOLE OR IN PART IN ANY FORM WHATSOEVER.

BOOK 206 PAGE 477

Notice dated and posted on the day aforesaid.

Discovered 1/9/2001

Located _____

Locality Norm Hill

Notice of location must be recorded within thirty (30) days from the date of discovery at the office of the auditor of the county in which such discovery was made. Twenty (20) Acres may be included in one placer claim and if located on surveyed land it must be according to legal subdivisions.

Care must be taken to fully describe the claim with reference to natural objects and permanent monuments or survey description, so that the boundaries can be readily traced. The blank spaces in this form must be carefully and properly filled out.

The discoverer must perform labor upon such location in developing the same to an amount which shall be equivalent in the aggregate to at least \$10.00 worth of such labor for each twenty (20) acres, or fractional part thereof, contained in such location or claim, within sixty (60) days from the date of discovery, and upon performance of such labor, file with the auditor of county an affidavit showing such performance and generally the nature and kind of work so done. Provided however, that certain federal regulations may apply, in addition or in place of the above.

STATE OF WASHINGTON,

County of SHAMASA

ss

(INDIVIDUAL ACKNOWLEDGMENT)

I, Norm Hill, do solemnly swear that I am a citizen of the United States of America (or have declared my intention to become such) and that I am acquainted with the mining ground described in the notice of location, and herein called the SHOW BALL #1 PLACER Placer Mining Claim; that the ground and claim herein described, or any part thereof, has not, to the best of my knowledge and belief, been located according to the laws of the United States and this State, or if so located, that the same has been abandoned or forfeited by reason of failure of such former locators to comply in respect thereto with the requirements of said laws; and that I have performed the equivalent of at least \$10.00 in labor on such claim and have complied with all applicable laws of this State pertaining to this claim.

Signed and sworn to before me this 6th day of February, 2001



Peggy B. Lowry
Print Name Peggy B. Lowry
Notary Public in and for the State of Washington
My appointment expires: 2/23/03

Signature of Claimant Norman Hill date 1/9/2001

MAP of Mining Claim(s)

Township 10N Range 8E Section 15 State of WASH

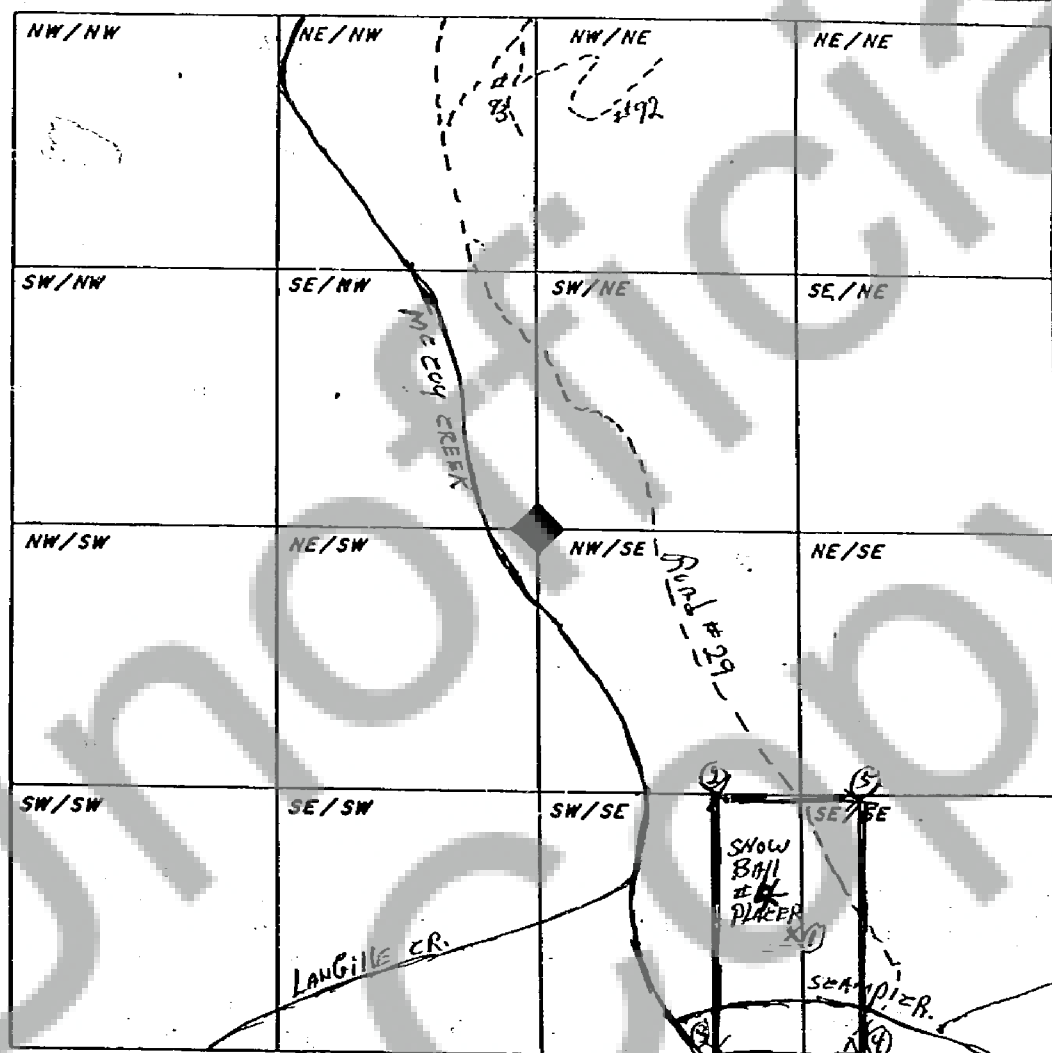

When drawing your claim(s) use an ordinary ruler. 1/8th of an inch would be 100 feet so a full size lode (600' x 1500') would be 3/4" by 1 7/8". A full size placer (1320' x 660') would be 1 5/8" by 13/16".

(PLACER)