

140296

BOOK 206 PAGE 473

FILED FOR RECORD
SKAGANAWAY, WASH
BY Norman HillFEB 6 1 06 PM '01
P. Lawry
AUDITOR
GARY M. OLSON

Return Address:

NORMAN K. HILL
1011-D. Rush Rd
CHENALIS WA 98532**NOTICE OF LOCATION OF PLACER CLAIM**

Indexing information required by the Washington State Auditor's Recorder's Office. (RCW 36.18 and RCW 65.04) 1/97. (please print last name first)

Reference # (if applicable): _____

Grantor(s) (Claimant): (1) NORMAN HILL (2) _____ Addl. on pg. _____

Grantee(s) (2) (1) _____ (2) _____

Addl. on pg. 2 Legal Description (abbreviated): LOWER 1/2 SEC 15 SE/4 - SW/4

Addl. legal is on pg. 2 Assessor's Property Tax Parcel/Account # _____

Notice is hereby given that the undersigned, who is a/are (or ha declared _____ intention to become) citizen(s) of the United States, ha on this _____ day of _____, discovered at the place where this notice is posted a valuable placer deposit bearing _____ and other valuable minerals, and do hereby locate and claim same as the SNOW BALL #3 PLACER

Placer Mining Claim.

This claim is situated in the SOUTHEASTER HALF 1/2 OF SEC 15 SE/4 - SW/4
Mining District, Section 15 MOUNTAIN GREEN in Township 10N
Range 8E SE/4 - SW/4

The point of discovery whereon this notice is posted is situated AT CENTER OF CLAIM

and from thence the boundaries of said claim are marked and described as follows:

FROM DISCOVERY POST IN CENTER OF CLAIM TO POST NO. 1 IS 670 FEET
IN NORTHEASTLY DIRECTION TO END CORNER POST #2
THENCE 1320 FEET SOUTH DIRECTION TO END CORNER POST #3
THENCE 660 FEET WEST DIRECTION TO END CORNER POST #4
THENCE 1320 FEET NORTH DIRECTION TO END CORNER POST #5
THENCE 660 FEET EAST DIRECTION TO CORNER POST #2



Notice of Location of Placer Claim
©Washington Legal Blank, Inc., Issaquah, WA Form No. 250 12/96
MATERIAL MAY NOT BE REPRODUCED IN WHOLE OR IN PART IN ANY FORM WHATSOEVER.

Post No. 1
Post No. 2
Post No. 3
Post No. 4
Post No. 5

Notice dated and posted on the day aforesaid.

Discovered 1/9/2001

Located _____

Locator(s) Norman & Hil

Notice of location must be recorded within thirty (30) days from the date of discovery at the office of the auditor of the county in which such discovery was made. Twenty (20) Acres may be included in one placer claim and if located on surveyed land it must be according to legal subdivisions.

Care must be taken to fully describe the claim with reference to natural objects and permanent monuments or survey description, so that the boundaries can be readily traced. The blank spaces in this form must be carefully and properly filled out.

The discoverer must perform labor upon such location in developing the same to an amount which shall be equivalent in the aggregate to at least \$10.00 worth of such labor for each twenty (20) acres, or fractional part thereof, contained in such location or claim, within sixty (60) days from the date of discovery, and upon performance of such labor, file with the auditor of county an affidavit showing such performance and generally the nature and kind of work so done. Provided however, that certain federal regulations may apply, in addition or in place of the above.

STATE OF WASHINGTON.

County of SKAMANIA

ss

(INDIVIDUAL ACKNOWLEDGMENT)

I, Norman & Hil, do solemnly swear that I am a citizen of the United States of America (or have declared my intention to become such) and that I am acquainted with the mining ground described in the notice of location, and herein called the Snow Ball #3 Placer Placer Mining Claim; that the ground and claim herein described, or any part thereof, has not, to the best of my knowledge and belief, been located according to the laws of the United States and this State, or if so located, that the same has been abandoned or forfeited by reason of failure of such former locators to comply in respect thereto with the requirements of said laws; and that I have performed the equivalent of at least \$10.00 in labor on such claim and have complied with all applicable laws of this State pertaining to this claim.

Norman & Hil

Signed and sworn to before me this 6th day of February, 2001.



Peggy B. Lowry
Print Name Peggy B. Lowry
Notary Public in and for the State of Washington
My appointment expires: 2/23/03

Signature of Claimant Norman Hill date 1/9/2001

MAP of Mining Claim(s)

Township 10N Range 8E Section 15 State of WASH

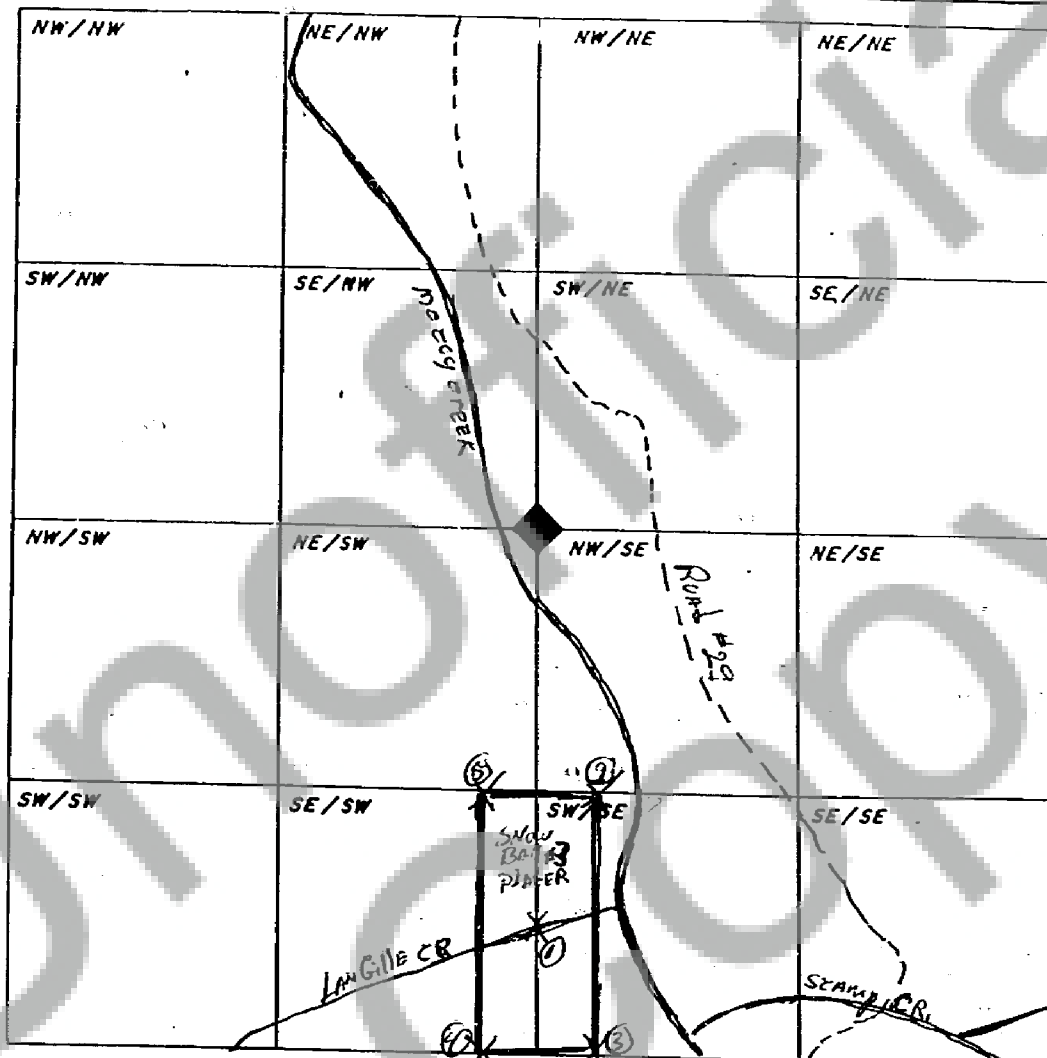

When drawing your claim(s) use an ordinary ruler. 1/8th of an inch would be 100 feet so a full size lode (600' x 1500') would be 3/4" by 1 7/8". A full size placer (1320' x 660') would be 1 5/8" by 13/16".

(PLACER)