

140295

BOOK 206 PAGE 470

FILED FOR RECORD  
SKAMIA CO. WASH  
BY Norman HillFEB 6 1 03 PM '01  
GARY H. OLSON  
AUDITOR

Return Address:

NORMAN K. HILL  
1011-D Rush Rd  
Chelan WA 98832**NOTICE OF LOCATION OF PLACER CLAIM**

Indexing information required by the Washington State Auditor's Recorder's Office, (RCW 36.18 and RCW 65.04) 1/97.		(please print last name first)
Reference # (if applicable):		
Grantor(s) (Claimant): (1) <u>NORMAN HILL</u>	(2)	Add'l on pg
Grantee(s): (1)	(2)	
Add'l on pg <u>2</u> Legal Description (abbreviated): <u>T10N R8E SEC 15 SW/SE</u>		
Add'l legal is on pg <u>2</u> Assessor's Property Tax Parcel / Account #		

Notice is hereby given that the undersigned, who is a/are (or ha declared intention to become) citizen(s) of the United States, ha on this day of discovered at the place where this notice is posted a valuable placer deposit bearing and other valuable minerals, and do hereby locate and claim same as the SKOW BALL PLACER #2

**Placer Mining Claim.**

This claim is situated in the SOUTH EAST 1/4 OF SEC 15  
Mining District, Section 15, McLay Creek, in Township 10N  
Range 8E, SE/SE  
The point of discovery whereon this notice is posted is situated

and from thence the boundaries of said claim are marked and described as follows:

FROM DISCOVERY POST NO 1 THENCE POST NO 2 IS 670 FEET IN  
A NORTH WEST DIRECTION  
THENCE 1320 FEET IN A SOUTH DIRECTION TO CORNER POST #3  
THENCE 660 FEET IN A EAST DIRECTION TO CORNER POST #4  
THENCE 1320 FEET IN A NORTH DIRECTION TO CORNER POST #5  
THENCE 660 FEET WEST DIRECTION TO CORNER POST #2



Notice of Location of Placer Claim  
© Washington Legal Blank, Inc., Issaquah, WA Form No. 250 12/96  
MATERIAL MAY NOT BE REPRODUCED IN WHOLE OR IN PART IN ANY FORM WHATSOEVER

Registered  
Recorded  
Filed  
Index  
Date

Notice dated and posted on the day aforesaid.

Discovered 11/9/200  
 Located \_\_\_\_\_

Locator(s) Norm Hill

Notice of location must be recorded within thirty (30) days from the date of discovery at the office of the auditor of the county in which such discovery was made. Twenty (20) Acres may be included in one placer claim and if located on surveyed land it must be according to legal subdivisions.

Care must be taken to fully describe the claim with reference to natural objects and permanent monuments or survey description, so that the boundaries can be readily traced. The blank spaces in this form must be carefully and properly filled out.

The discoverer must perform labor upon such location in developing the same to an amount which shall be equivalent in the aggregate to at least \$10.00 worth of such labor for each twenty (20) acres, or fractional part thereof, contained in such location or claim, within sixty (60) days from the date of discovery, and upon performance of such labor, file with the auditor of county an affidavit showing such performance and generally the nature and kind of work so done. Provided however, that certain federal regulations may apply, in addition or in place of the above.

STATE OF WASHINGTON,

County of SKAMANIA

SS

(INDIVIDUAL ACKNOWLEDGMENT)

I, Norm Hill, do solemnly swear that I am a citizen of the United States of America (or have declared my intention to become such) and that I am acquainted with the mining ground described in the notice of location, and herein called the Snowball Placer #2 Placer Mining Claim; that the ground and claim herein described, or any part thereof, has not, to the best of my knowledge and belief, been located according to the laws of the United States and this State, or if so located, that the same has been abandoned or forfeited by reason of failure of such former locators to comply in respect thereto with the requirements of said laws; and that I have performed the equivalent of at least \$10.00 in labor on such claim and have complied with all applicable laws of this State pertaining to this claim.

Signed and sworn to before me this 6th day of February, 2001.

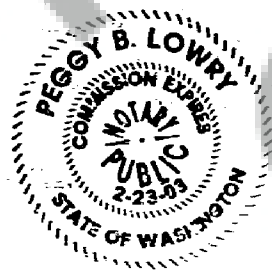

Peggy B. Lowry  
 Print Name Peggy B. Lowry  
 Notary Public in and for the State of Washington  
 My appointment expires: 2/23/03

Signature of Claimant Thomas A. Hill date           

MAP of Mining Claim(s)

Township 10N Range 8E Section 15 State of \_\_\_\_\_

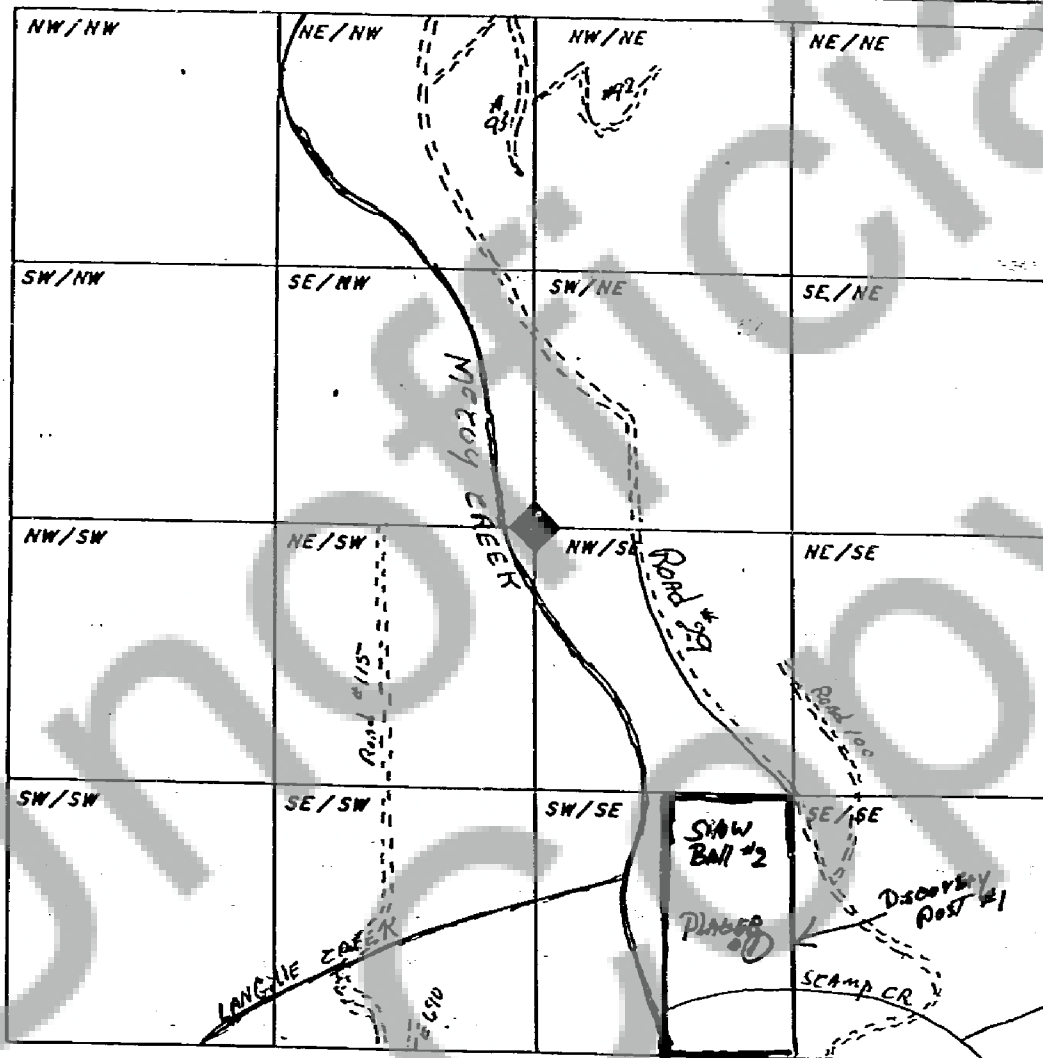

When drawing your claim(s) use an ordinary ruler. 1/8th of an inch would be 100 feet so a full size lode (600' x 1500') would be 3/4" by 1 7/8". A full size placer (1320' x 660') would be 1 5/8" by 13/16".