

140294

BOOK 206 PAGE 467

FILED FOR RECORD  
SKAMIA CO. WASH  
BY Norman Hill

FEB 6 1 00 PM '01

Gary  
AUDITOR  
GARY M. OLSON

Return Address:

NORMAN K. HILL  
1011-D Rush Rd  
CHEHALIS WA 98532

## NOTICE OF LOCATION OF PLACER CLAIM

Indexing information required by the Washington State Auditor's Recorder's Office. (RCW 36.18 and RCW 63.04) 1/97:		(Please print last name first)
Reference # (if applicable):		
Grantor(s) (Claimant): (1) <u>NORMAN K. HILL</u>	(2)	Add'l. on pg.
Grantee(s): (1)	(2)	
Add'l. on pg. <u>X</u> Legal Description (abbreviated):		
Add'l. legal is on pg. <u>X</u> Assessor's Property Tax Parcel/Account #	<u>T10N R8E SEC 15 SW/SE</u>	

Notice is hereby given that the undersigned, who is a/are (or has declared intention to become) citizen(s) of the United States, has on this day of discovered at the place where this notice is posted a valuable placer deposit bearing and other valuable minerals, and do hereby locate and claim same as the SANDY BALL PLACER #1

## Placer Mining Claim.

This claim is situated in the SOUTH EAST 1/4 OF SEC 15  
Mining District, Section SEC 15 MOREY CREEK, in Township T10N  
Range 8E SW/SE  
The point of discovery whereon this notice is posted is situated

and from thence the boundaries of said claim are marked and described as follows:

FROM DISCOVERY POST NO 1 THENCE POST NO 2 IS 600 FEET IN THE NORTHWEST DIRECTION  
THENCE 1320 FEET IN A SOUTH DIRECTION TO CORNER POST #3  
THENCE 600 FEET IN EAST DIRECTION TO CORNER POST #4  
THENCE 1320 FEET IN NORTH DIRECTION TO CORNER POST #5

Registered	<input checked="" type="checkbox"/>
Recorded	<input checked="" type="checkbox"/>
Filed	<input checked="" type="checkbox"/>
Noted	<input checked="" type="checkbox"/>
Other	<input checked="" type="checkbox"/>



Notice of Location of Placer Claim  
©Washington Legal Blank, Inc., Issaquah, WA Form No. 250 12/96  
MATERIAL MAY NOT BE REPRODUCED IN WHOLE OR IN PART IN ANY FORM WHATSOEVER.

Notice dated and posted on the day aforesaid.

Discovered 1/9/2001

Located \_\_\_\_\_

Locator(s)  
Norm R Hill

Notice of location must be recorded within thirty (30) days from the date of discovery at the office of the auditor of the county in which such discovery was made. Twenty (20) Acres may be included in one placer claim and if located on surveyed land it must be according to legal subdivisions.

Care must be taken to fully describe the claim with reference to natural objects and permanent monuments or survey description, so that the boundaries can be readily traced. *The blank spaces in this form must be carefully and properly filled out.*

The discoverer must perform labor upon such location in developing the same to an amount which shall be equivalent in the aggregate to at least \$10.00 worth of such labor for each twenty (20) acres, or fractional part thereof, contained in such location or claim, within sixty (60) days from the date of discovery, and upon performance of such labor, file with the auditor of county an affidavit showing such performance and generally the nature and kind of work so done. Provided however, that certain federal regulations may apply, in addition or in place of the above.

STATE OF WASHINGTON,

County of SKAMANIA

ss

(INDIVIDUAL ACKNOWLEDGMENT)

I, Norm R Hill, do solemnly swear that I am a citizen of the United States of America (or have declared my intention to become such) and that I am acquainted with the mining ground described in the notice of location, and herein called the Show Ball Placer #1 Placer

Mining Claim; that the ground and claim herein described, or any part thereof, has not, to the best of my knowledge and belief, been located according to the laws of the United States and this State, or if so located, that the same has been abandoned or forfeited by reason of failure of such former locators to comply in respect thereto with the requirements of said laws; and that I have performed the equivalent of at least \$10.00 in labor on such claim and have complied with all applicable laws of this State pertaining to this claim.

Signed and sworn to before me this 6th day of February, 2001.

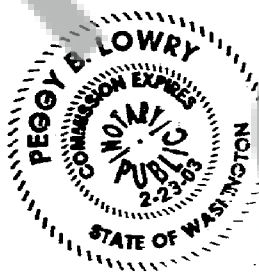

Print Name Peggy B. Lowry  
Notary Public in and for the State of Washington  
My appointment expires: 2/23/03

Signature of Claimant Norman R. Hill date \_\_\_\_\_

MAP of Mining Claims

Township 10N Range 8E Section 16 State of \_\_\_\_\_

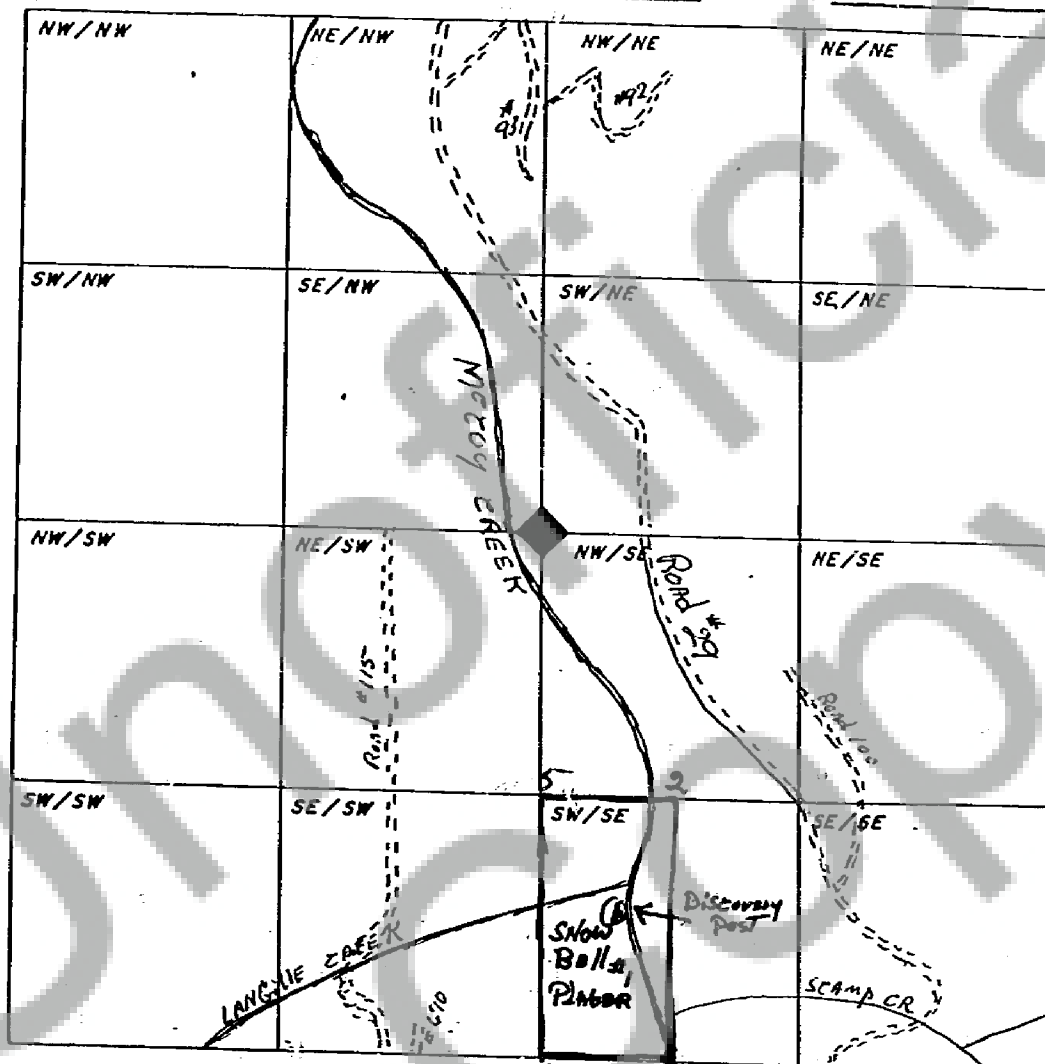

When drawing your claim(s) use an ordinary ruler. 1/8th of an inch would be 100 feet so a full size lode (600' x 1500') would be 3/4" by 1 7/8". A full size placer (1320' x 660') would be 1 5/8" by 13/16".