

140262

BOOK 206 PAGE 336

FILED FOR RECORD  
SKAGHAMAW CO. WASH  
BY Norman Hill

FEB 1 2 52 PM '01

P. Lowry  
AUDITOR  
GARY H. OLSON

Return Address:

NORMAN K. Hill  
1011-D Rush Rd  
CHEHALIS WA 98532  
360-262-9729**NOTICE OF LOCATION OF PLACER CLAIM**

Indexing information required by the Washington State Auditor's/Recorder's Office. (RCW 36.10 and RCW 65.04) 1/97:	
Reference # (if applicable):	(please print last name first)
Grantor(s) (Claimant): (1) <u>NORMAN Hill</u>	(2) _____
Grantee(s): (1) _____	(2) _____
Addl. on pg <u>2</u>	Addl. on pg _____
Legal Description (abbreviated): <u>EAST HALF 1/4 SEC 22 T10N R8E</u>	
Assessor's Property Tax Parcel /Account # _____	

Notice is hereby given that the undersigned, who is a/are (or ha) declared \_\_\_\_\_ intention to become citizen(s) of the United States, ha on this \_\_\_\_\_ day of \_\_\_\_\_, discovered at the place where this notice is posted a valuable placer deposit bearing \_\_\_\_\_ and other valuable minerals, and do hereby locate and claim same as the LLAMA #2

**Placer Mining Claim.**

This claim is situated in the NE 1/4 OF SEC 22  
Mining District, Section SEC 22, in Township T10N  
Range 8  
The point of discovery whereon this notice is posted is situated SW/NE ON MCCOY CREEK  
RUN 1330 FEET FROM DISCOVERY POST NO 1 SOUTH TOWARD POST NO 3 AND 4

and from thence the boundaries of said claim are marked and described as follows:

MARKER POST NO 1 THENCE 330 FEET EAST DIRECTION TO POST NO 2  
THENCE 1320 FEET IN THE SOUTH DIRECTION TO POST NO 3  
THENCE 660 FEET IN THE WEST DIRECTION TO POST NO 4  
THENCE 1320 FEET IN THE NORTH DIRECTION TO POST NO 5  
THENCE 330 FEET EAST DIRECTION TO POST NO 1



Notice of Location of Placer Claim  
©Washington Legal Blank, Inc., Issaquah, WA Form No. 250 12/96  
MATERIAL MAY NOT BE REPRODUCED IN WHOLE OR IN PART IN ANY FORM WHATSOEVER.

Notice dated and posted on the day aforesaid.

Discovered 1/9/2001

Located 2/1/2001

Locator(s) Moran K Hill

Notice of location must be recorded within thirty (30) days from the date of discovery at the office of the auditor of the county in which such discovery was made. Twenty (20) Acres may be included in one placer claim and if located on surveyed land it must be according to legal subdivisions.

Care must be taken to fully describe the claim with reference to natural objects and permanent monuments or survey description, so that the boundaries can be readily traced. *The blank spaces in this form must be carefully and properly filled out.*

The discoverer must perform labor upon such location in developing the same to an amount which shall be equivalent in the aggregate to at least \$10.00 worth of such labor for each twenty (20) acres, or fractional part thereof, contained in such location or claim, within sixty (60) days from the date of discovery, and upon performance of such labor, file with the auditor of county an affidavit showing such performance and generally the nature and kind of work so done. Provided however, that certain federal regulations may apply, in addition or in place of the above.

STATE OF WASHINGTON,

ss

(INDIVIDUAL ACKNOWLEDGMENT)

County of SKAMANIA

I, Moran K Hill, do solemnly swear that I am a citizen of the United States of America (or have declared my intention to become such) and that I am acquainted with the mining ground described in the notice of location, and herein called the Llama #2 Placer

Mining Claim; that the ground and claim herein described, or any part thereof, has not, to the best of my knowledge and belief, been located according to the laws of the United States and this State, or if so located, that the same has been abandoned or forfeited by reason of failure of such former locators to comply in respect thereto with the requirements of said laws; and that I have performed the equivalent of at least \$10.00 in labor on such claim and have complied with all applicable laws of this State pertaining to this claim.

Moran K Hill

Signed and sworn to before me this 1<sup>st</sup> day of February, 2001.

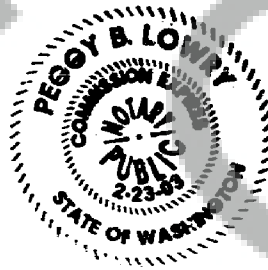

Peggy B Lowry  
Print Name Peggy B. Lowry  
Notary Public in and for the State of Washington  
My appointment expires: 2/23/03

Signature of Claimant Monan K'Leil date 2/1/2001

**MAP of Mining Claim(s)**

Township 10N Range 8E Section 22 State of WASH

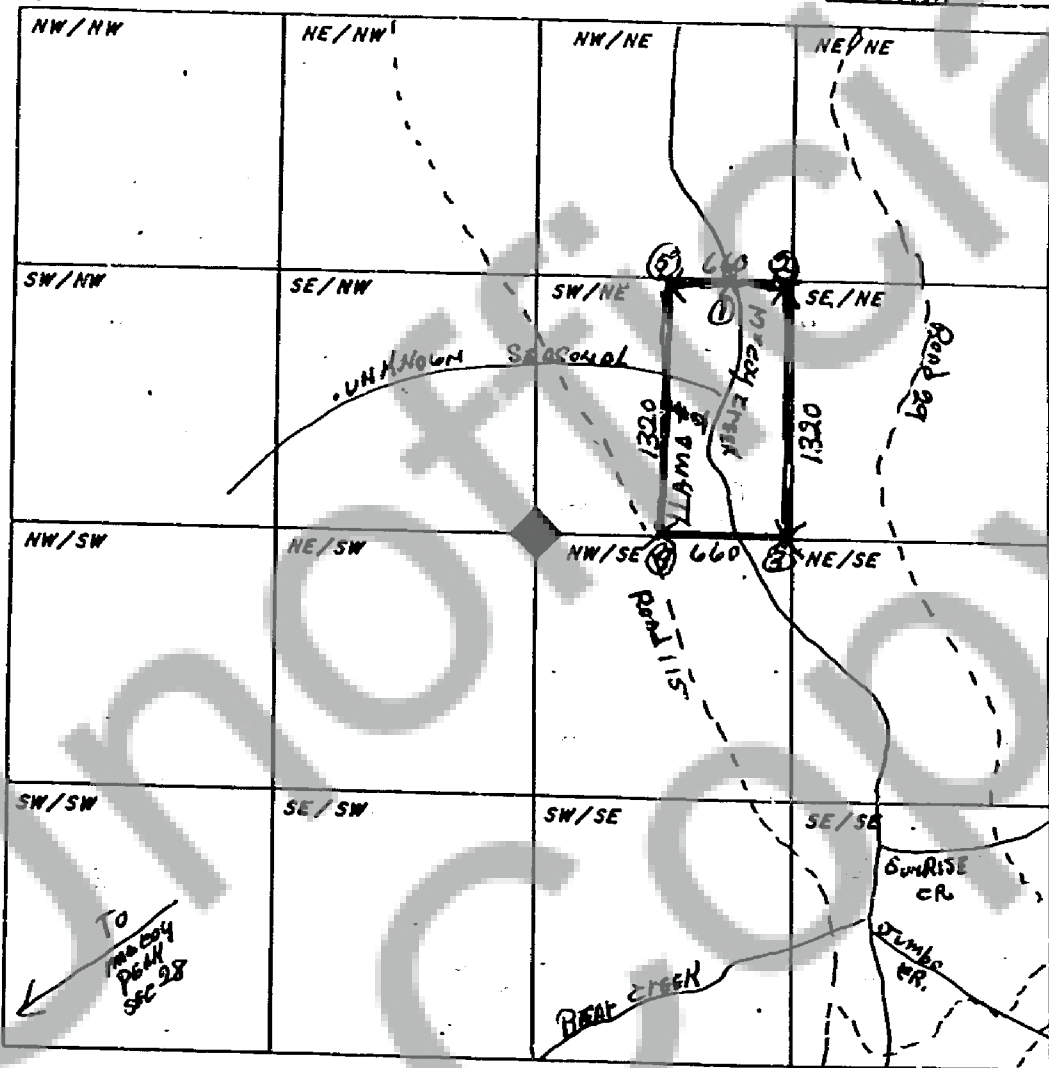

When drawing your claim(s) use an ordinary ruler. 1/8th of an inch would be 100 feet so a full size lode (600' x 1500') would be 3/4" by 1 7/8". A full size placer (1320' x 660') would be 1 5/8" by 13/16".