

140102

BOOK 205 PAGE 821

FILED FOR RECORD
SKAMAHIA CO. WASH
BY Norman Hill

JAN 9 3 54 PM '01

GARY M. OLSON
AUDITOR

Return Address:

Norman K Hill
1011-D Rush Rd
Chehalis WA 98532

NOTICE OF MINING LOCATION

Indexing information required by the Washington State Auditor's/Recorder's Office. (RCW 38.18 and RCW 65.04) 1/97: (Please print last name first)

Reference # (If applicable): _____

Owner: (1) Norman Hill (2) _____ Addl. on pg _____

Addl. on page _____ Legal Description (abbreviated): T10N R8E SEC 15

Addl. legal is on page 2 Assessor's Property Tax Parcel /Account # _____

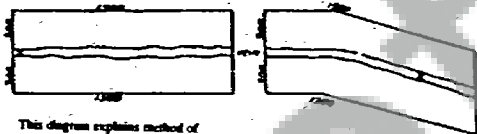

State of WASH
County of SKAMAHIA
(for Recording Precinct)
MEYER EFFER MEYER
Mining District

NOTICE IS HEREBY GIVEN That the undersigned who is/are (has/declared intention to become) citizen of the United States, has discovered and has located and claimed and does hereby locate 1330 linear feet in length, and 660 feet in width on the SNOW BELL #2 Lode, vein ledge or deposit (or placer ground), situated in the above State, County (or Recording Precinct) and Mining District, and further described as follows: Commencing at a post marked No 1 at the Discovery shaft (cut or tunnel), from thence 690 feet in a NORTH WEST direction to an end post marked No 2, thence 1330 feet in a SOUTH direction to a corner post marked No 3, thence 660 feet in a EAST direction to a corner post marked No 4, thence 1330 feet in a NORTH direction to a corner post marked No 5, thence 660 feet in a WEST direction to a corner post marked No 6, thence 660 feet in a NORTH direction to said end post no 2; hereby locating and intending to claim the discovery to the NORTH end line, and 660 feet in the opposite direction from discovery to the SOUTH end line and 330 feet on each side of the middle of said lode or ledge, for the purpose of mining the same and claiming all surface rights, privileges, and minerals, with all dips, spurs, angles and variations, and other rights granted by existing laws and customs.



Notice of Mining Location
©Washington Legal Blank, Inc., Issaquah, WA Form No. 284D 1/97
MATERIAL MAY NOT BE REPRODUCED IN WHOLE OR IN PART IN ANY FORM WHATSOEVER.

000142

BOOK 205 PAGE 822

This claim is further described by reference to natural objects or permanent monuments, as follows:

$E\frac{1}{2}$ OF SW $\frac{1}{4}$ OF SE $\frac{1}{4}$ OF S15 T10N R8E

This notice is placed at Discovery on post No 1; posts are place at each corner, and the name of this lode, and date of location, are placed on all posts.

Located the 9th day of JAN 2001

Norman K Hill

WITNESSES:

Locators.

STATE OF WASHINGTON

SS. (INDIVIDUAL ACKNOWLEDGEMENT)

County of Skamania

I, Norman K Hill do solemnly swear that I am a citizen of the United States of America (or have declared my intention to become such) and that I am acquainted with the mining ground described in the notice of location, and herein called the SNOW BALL #2 Placer Mining Claim; that the ground and claim herein described, or any part thereof, has not, to the best of my knowledge and belief, been located according to the laws of the United States and this State, or if so located, that the same has been abandoned or forfeited by reason of failure of such former locators to comply in respect thereto with the requirements of said laws; and that I have performed the equivalent of at least \$100.00 in labor on such claim and have complied with all applicable laws of this State pertaining to this claim.

Signed and sworn to before me on the 9th day of JAN 2001



Print Name

Notary Public in and for the State of

My appointment expires:

Peggy B Lowry

Peggy B. Lowry

Washington

2/23/03

Signature of Claimant Morris Hill date 01-09-01

MAP of Mining Claims

Township 10 N Range 8 E Section 15 State of WASH

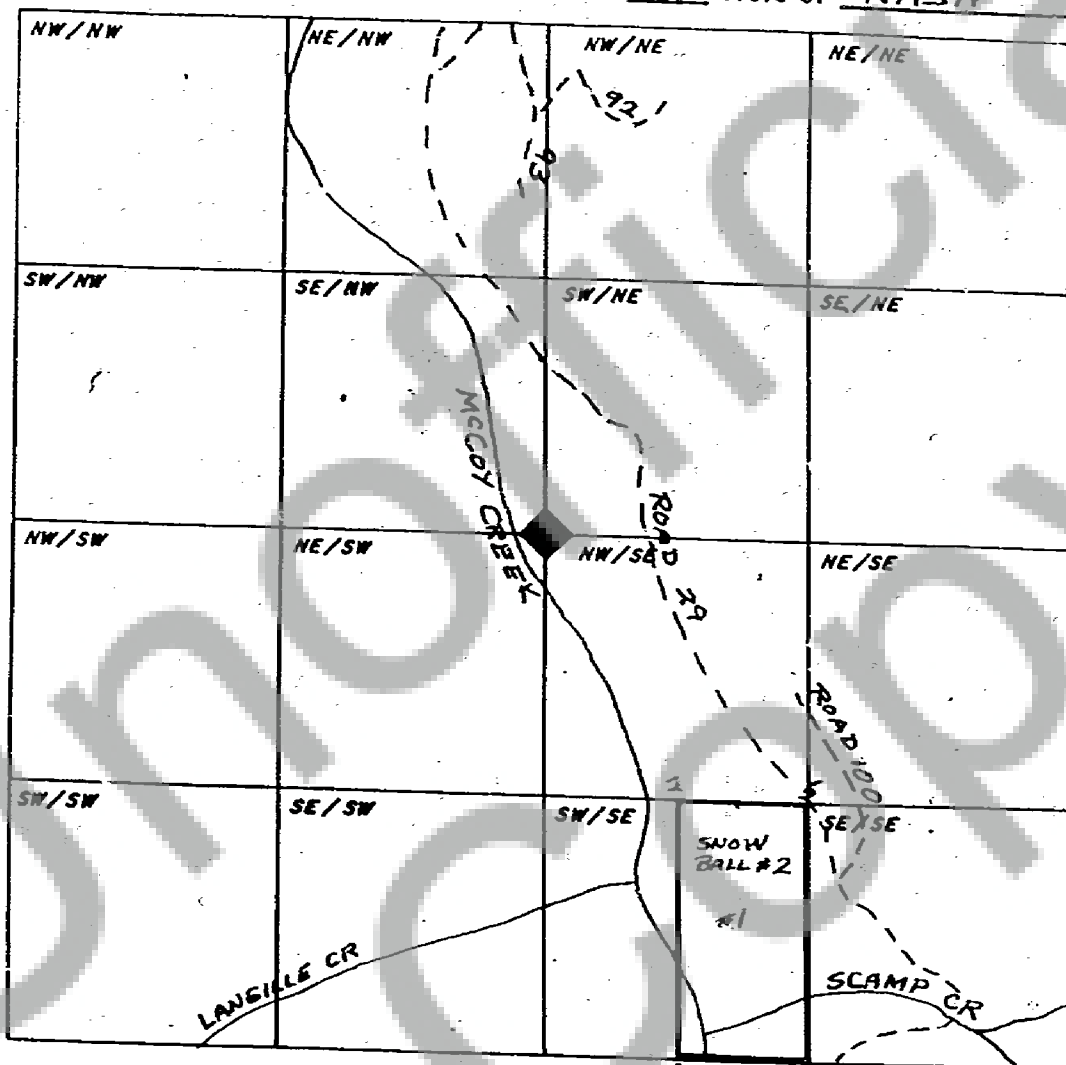

When drawing your claim(s) use an ordinary ruler. 1/8th of an inch would be 100 feet so a full size lode (600' x 1500') would be 3/4" by 1 7/8". A full size placer (1320' x 660') would be 1 5/8" by 13/16".