

140101

BOOK 205 PAGE 818

FILED FOR RECORD  
SKAGWAN CO. WASH  
BY Norman Hill

JAN 9 3 52 PM '01

GARY M. OLSON  
AUDITOR

Return Address:

NORMAN K HILL  
1011-D Rush Road  
CHEHALIS WA 98532**NOTICE OF MINING LOCATION**

Indefinite information required by the Washington State Auditor's/Recorder's Office. (RCW 35.18 and RCW 63.04) 1/37.

Reference # (if applicable): \_\_\_\_\_ (Please print last name first)

Owner: (1) NORM HILL (2) \_\_\_\_\_

Addl. on page \_\_\_\_\_ Legal Description (abbreviated): TION RBE S 15 Addl. on pg \_\_\_\_\_

Addl. legal is on page 2 Assessor's Property Tax Parcel /Account # \_\_\_\_\_

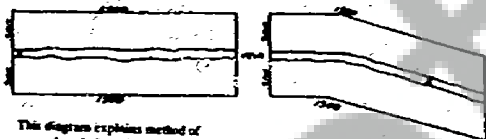

State of WASH  
County of SKAGWAN  
(or Recording Precinct)  
Mining District SNOW CREEK

NOTICE IS HEREBY GIVEN That the undersigned who are (ha declared intention to become) citizen of the United States, ha S discovered and ha S located and claimed and does hereby locate 1320 linear feet in length, and 660 feet in width on the SNOW BALL 1 Lode, vein ledge or deposit (or placer ground), situated in the above State, County (or Recording Precinct) and Mining District, and further described as follows: Commencing at a post marked No 1 at the Discovery shaft (cut or tunnel), from thence 670 feet in a NORTH EASTERLY direction to an end post marked No 2, thence 1320 feet in a SOUTH direction to a corner post marked No 3, thence 660 feet in a WEST direction to a corner post marked No 4, thence 1320 feet in a NORTH direction to a corner post marked No 5, thence 660 feet in a EAST direction to a corner post marked No 2, direction to said end post no 2; hereby locating and intending to claim 660 feet in a NORTH direction from the discovery to the NORTH end line, and 720 feet in the opposite direction from discovery to the SOUTH end line and 320 feet on each side of the middle of said lode or ledge, for the purpose of mining the same and claiming all surface rights, privileges, and minerals, with all dips, spurs, angles and variations, and other rights granted by existing laws and customs.



Notice of Mining Location  
©Washington Legal Blank, Inc., Issued WA Form No. 284D 1/97  
MATERIAL MAY NOT BE REPRODUCED IN WHOLE OR IN PART IN ANY FORM WHATSOEVER.

000139

BOOK 205 PAGE 819

This claim is further described by reference to natural objects or permanent monuments, as follows:

W  $\frac{1}{2}$  OF SW  $\frac{1}{4}$  OF SE  $\frac{1}{4}$  OF S 15 T 10 N R 8 E

This notice is placed at Discovery on post No 1; posts are placed at each corner, and the name of this lode, and date of location, are placed on all posts.

Located the 9<sup>th</sup> day of JAN. 2001

Norman K Hill

Locators.

WITNESSES:

STATE OF WASHINGTON

SS. (INDIVIDUAL ACKNOWLEDGEMENT)

County of Skamania

I, Norman K Hill do solemnly swear that I am a citizen of the United States of America (or have declared my intention to become such) and that I am acquainted with the mining ground described in the notice of location, and herein called the SNOW BAIL #1 Placer Mining Claim; that the ground and claim herein described, or any part thereof, has not, to the best of my knowledge and belief, been located according to the laws of the United States and this State, or if so located, that the same has been abandoned or forfeited by reason of failure of such former locators to comply in respect thereto with the requirements of said laws; and that I have performed the equivalent of at least \$100.00 in labor on such claim and have complied with all applicable laws of this State pertaining to this claim.

Signed and sworn to before me on the 9<sup>th</sup> day of JAN. 2001



Print Name

Peggy B. Lowry

Notary Public in and for the State of

Washington

My appointment expires:

2/23/03



Signature of Claimant Morris R. Hill date 01-09-01

MAP of Mining Claim(s)

Township 10 N Range 8 E Section 15 State of WASH

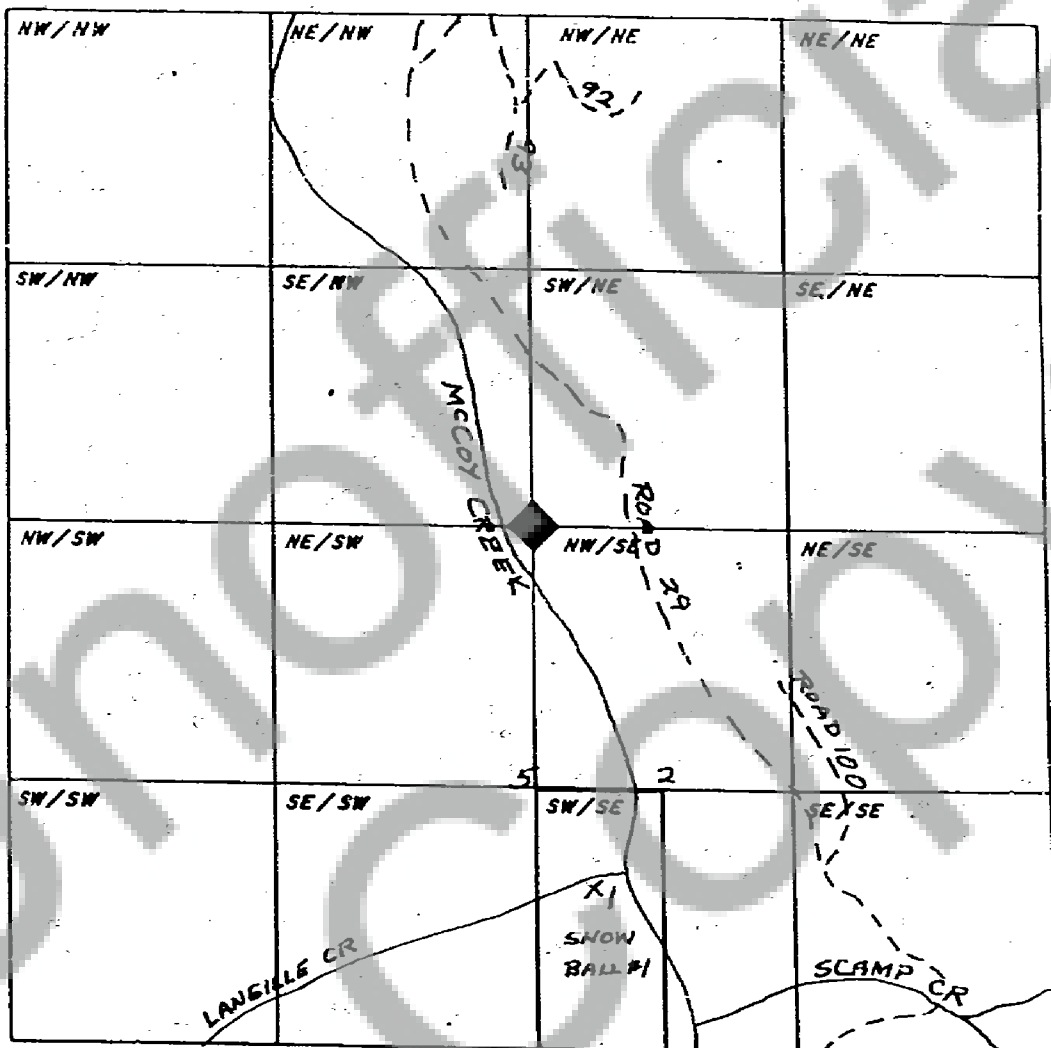

When drawing your claim(s) use an ordinary ruler.<sup>3</sup> 1/8th of an inch would be 100 feet so a full size lode (600' x 1500') would be 3/4" by 1 7/8". A full size placer (1320' x 660') would be 1 5/8" by 13/16".