

140098

BOOK 205 PAGE 809

FILED FOR RECORD  
SKAMIA CO. WASH  
BY John Edens

JAN 9 3 02 PM '01

O. Lowry  
AUDITOR  
GARY M. OLSON

Return Address:

JOHN EDENS  
PO. Box. 396  
NAPA VINE WA. 98565

## NOTICE OF MINING LOCATION

Indexing information required by the Washington State Auditor's/Recorder's Office. (RCW 34.19 and RCW 65.04) 1/97. (please print last name first)

Reference # (if applicable): \_\_\_\_\_

Owner: (1) JOHN EDENS (2) \_\_\_\_\_ Addl. on pg. \_\_\_\_\_

Addl. on page \_\_\_\_\_ Legal Description (abbreviated): S22 T10N R8E

Addl. legal is on page 2 Assessor's Property Tax Parcel /Account # \_\_\_\_\_

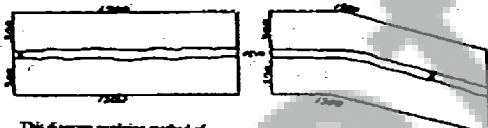

This diagram explains method of description of claim.

State of WASH  
County of SKAMIA  
(or Recording Precinct)  
MCCOY CREEK  
Mining District

NOTICE IS HEREBY GIVEN That the undersigned who is (are) (ha declared intention to become) citizen of the United States, has discovered and has located and claimed and does hereby locate 1320 linear feet in length, and 660 feet in width on the BAD DAY #2 Lode, vein ledge or deposit (or placer ground), situated in the above State, County (or Recording Precinct) and Mining District, and further described as follows: Commencing at a post marked No 1 at the Discovery shaft (cut or tunnel), from thence 700 feet in a NORTH WESTERLY direction to an end post marked No 2, thence 1320 feet in a SOUTH direction to a corner post marked No 3, thence 660 feet in a EAST direction to a corner post marked No 4, thence 1320 feet in a NORTH direction to a corner post marked No 5, thence 660 feet in a WEST direction to a corner post marked No 6, thence \_\_\_\_\_ feet in a \_\_\_\_\_ direction to said end post no 2; hereby locating and intending to claim 660 feet in a NORTH direction from the discovery to the NORTH end line, and 660 feet in the opposite direction from discovery to the SOUTH end line and 330 feet on each side of the middle of said lode or ledge, for the purpose of mining the same and claiming all surface rights, privileges, and minerals, with all dips, spurs, angles and variations, and other rights granted by existing laws and customs.



Notice of Mining Location  
©Washington Legal Blank, Inc., Issaquah, WA Form No. 284D 1/97  
MATERIAL MAY NOT BE REPRODUCED IN WHOLE OR IN PART IN ANY FORM WHATSOEVER.

BOOK 205 PAGE 810

This claim is further described by reference to natural objects or permanent monuments, as follows:

E 1/2 OF SE 1/4 OF SE 1/4 SEC 22 T10N R8E 33M

This notice is placed at Discovery on post No 1; posts are place at each corner, and the name of this lode, and date of location, are placed on all posts.

Located the 9<sup>th</sup> day of JAN 2001

John Edens

WITNESSES:

Locators.

STATE OF WASHINGTON

SS. (INDIVIDUAL ACKNOWLEDGEMENT)

County of Skamania

I, JOHN EDENS do solemnly swear that I am a citizen of the United States of America (or have declared my intention to become such) and that I am acquainted with the mining ground described in the notice of location, and herein called the BAD DAY #2 Placer Mining Claim; that the ground and claim herein described, or any part thereof, has not, to the best of my knowledge and belief, been located according to the laws of the United States and this State, or if so located, that the same has been abandoned or forfeited by reason of failure of such former locators to comply in respect thereto with the requirements of said laws; and that I have performed the equivalent of at least \$100.00 in labor on such claim and have complied with all applicable laws of this State pertaining to this claim.

Signed and sworn to before me on the

9<sup>th</sup>

day of

January 2001

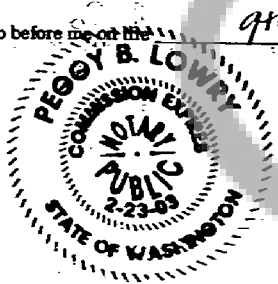

Print Name

Peggy B. Lowry

Notary Public in and for the State of

Washington

My appointment expires:

2/23/03



John Eden

date 01-09-01

MAP of Mining Claim(s)

Township 10N Range 8E Section 22 State of WASH

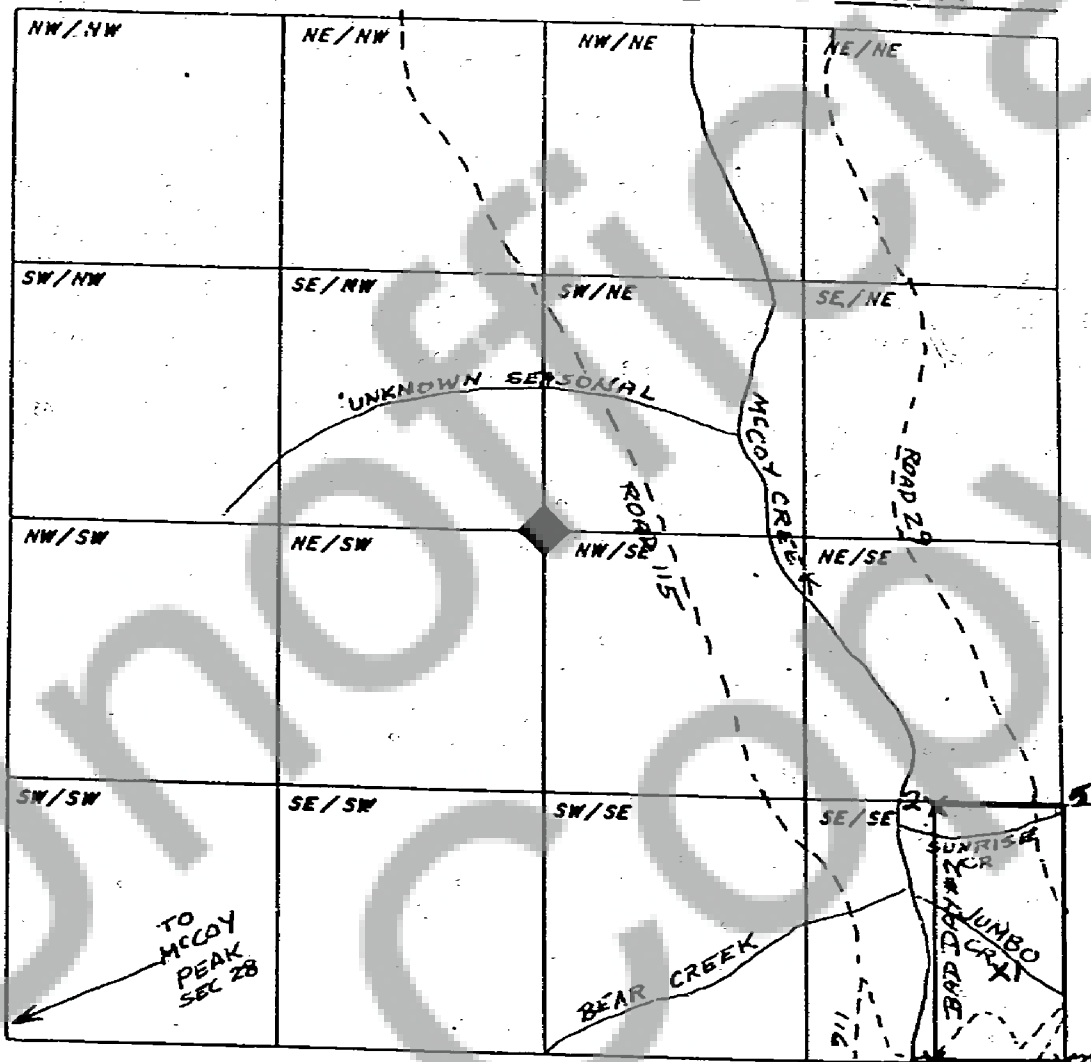

When drawing your claim(s) use an ordinary ruler. 1/8th of an inch would be 100 feet so a full size lode (600' x 1500') would be 3/4" by 1 7/8". A full size placer (1320' x 660') would be 1 5/8" by 13/16".