

140045

RETURN ADDRESS:

CARL SOUTHALL
P.O. Box 326
McKENNA, WA: 98558-0326

BOOK 205 PAGE 661

FILED FOR RECORD
SKAMIA, WASH
BY Carl Southall

JAN 21 26 PM '01

Lowry
AUDITOR
GARY M. OLSON

Please Print or Type Information.

Document Title(s) or transactions contained therein:

1. AMENDMENT NOTICE OF LOCATION OF PLACED CLAIM
2. _____
3. _____
4. _____

GRANTOR(S) (Last name, first, then first name and initials)

1. SOUTHALL, CARL R.
2. _____
3. _____
4. _____

☐ Additional Names on Page _____ of Document.

GRANTEE(S) (Last name, first, then first name and initials)

1. C&J #1
2. _____
3. _____
4. _____

☐ Additional Names on Page _____ of Document.

LEGAL DESCRIPTION (Abbreviated: i.e., Lot, Block, Plat or Section Township, Range, Quarter/Quarter)

SECTION 15 T10N R8E

☐ Complete Legal on Page 1 of Document.

REFERENCE NUMBER(S) Of Document assigned or released:

Vol 203 Pg 461 AF 139380 10/13/00

☐ Additional Numbers on Page _____ of Document.

ASSESSOR'S PROPERTY TAX PARCEL/ACCOUNT NUMBER

☐ Property Tax parcel ID is not yet assigned.

☐ Additional Parcel Numbers on Page _____ of Document.

The Auditor/Recorder will rely on the information provided on the form. The Staff will not read the document to verify the accuracy or completeness of the indexing information.

NOTICE OF LOCATION OF PLACER CLAIM

Notice is hereby given that the undersigned who is a /are (or has declare the intention to become) citizen(s) of the United States, has on the 27 day of Sept. 2000 discovered at the place where this notice is posted a valuable placer deposit bearing Gold and other valuable minerals, and do hereby locate and claim same as the C&J #1 Placer Mining Claim.

This claim is situated in the McRoy Creek Mining District, Section 15 in Township 10N Range 8E North $\frac{1}{2}$ of NW Corner

The point of discovery whereon this notice is posted and situated Approximately 1600 Hundred Feet westward of Forest Service Road #29

and from thence the boundaries of said claim are marked and described as follow
 Corner Post #1 IS Located Approximately 660 feet at a point, North of
 Corner Post #2 The claim then runs Westward from Corner Post #2 1320'
 To Corner Post #3, Thence 660' North to Corner Post #4.
 Thence East back to Corner Post #1.

Notice dated and posted on the day aforesaid
 Discovery
 Located Sept 27-2000 locator(s)

Carl R. Sautter
Jonathan Marshall
CS



Subscribed and sworn to before me this 26th day of December, 2000

Sharon Thomas
 Notary Public in and for the State of Washington
 residing at Spokane said County Pierce

Note this is a Amendment to Location Notice filed
 Oct 13 2000 SKAMANIA County ORMC #155493

Map of Mining Claim(s)

Signature of Claimant: Carl R. Sawdall Date: 12-26-2000

Claim(s) Number(s): ORMC 455493

Township: 10 N Range: 8 E Section: 15 State of: WA

North 1/2 of NW Corner

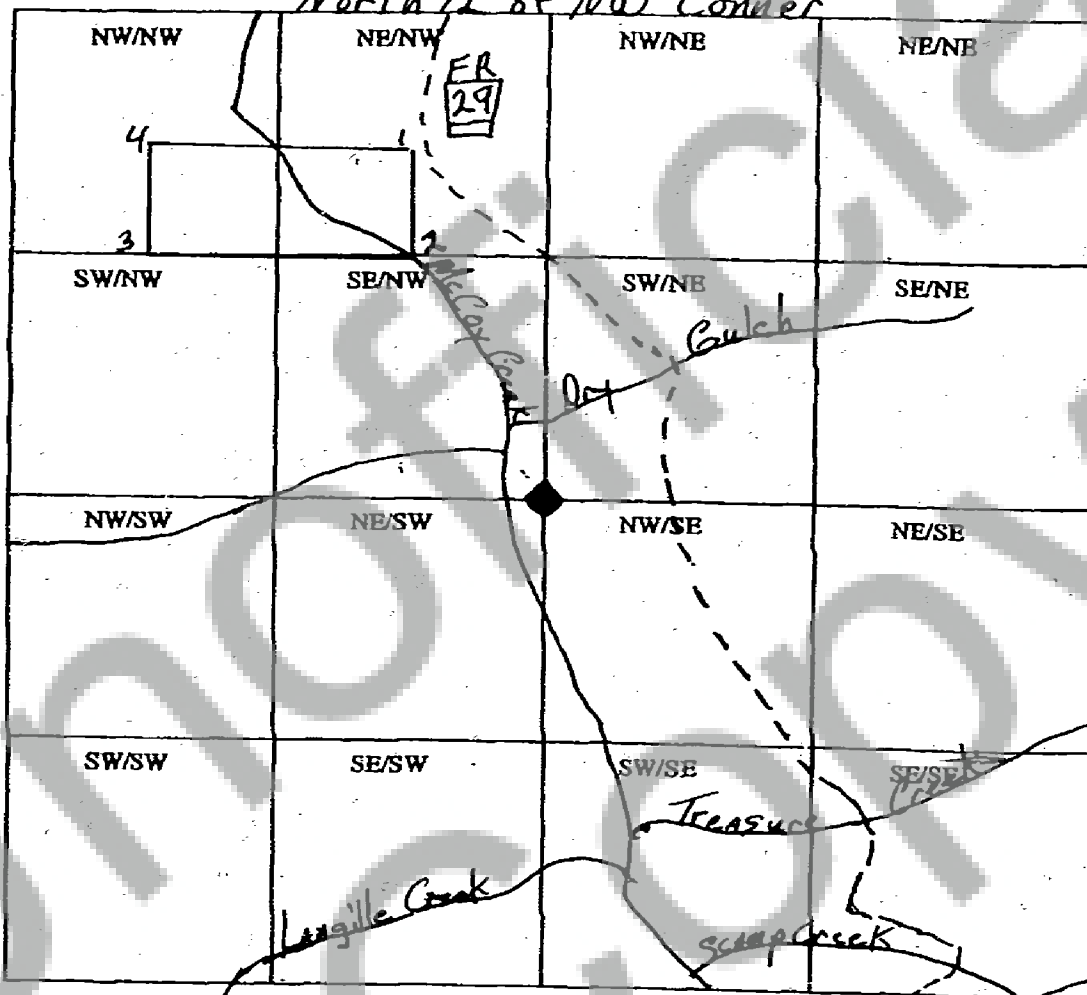

When drawing your claim(s) use an ordinary ruler. 1/8 the of an inch would be 100 feet so a full size lode (600' x 1500') would be 3/4" by 1 7/8". A full size placer (1320' x 660') would be 1 5/8" by 13/16".

Note this is a Amendment to Map filed Nov 21-2000 BLM