

Dec 14 1 44 PM '00

AUDITOR
GARY H. OLSON

SURVEY IN SE 1/4, SEC. 36, T 3 N, R 7 E, WM SKAMANIA COUNTY, STATE OF WASHINGTON

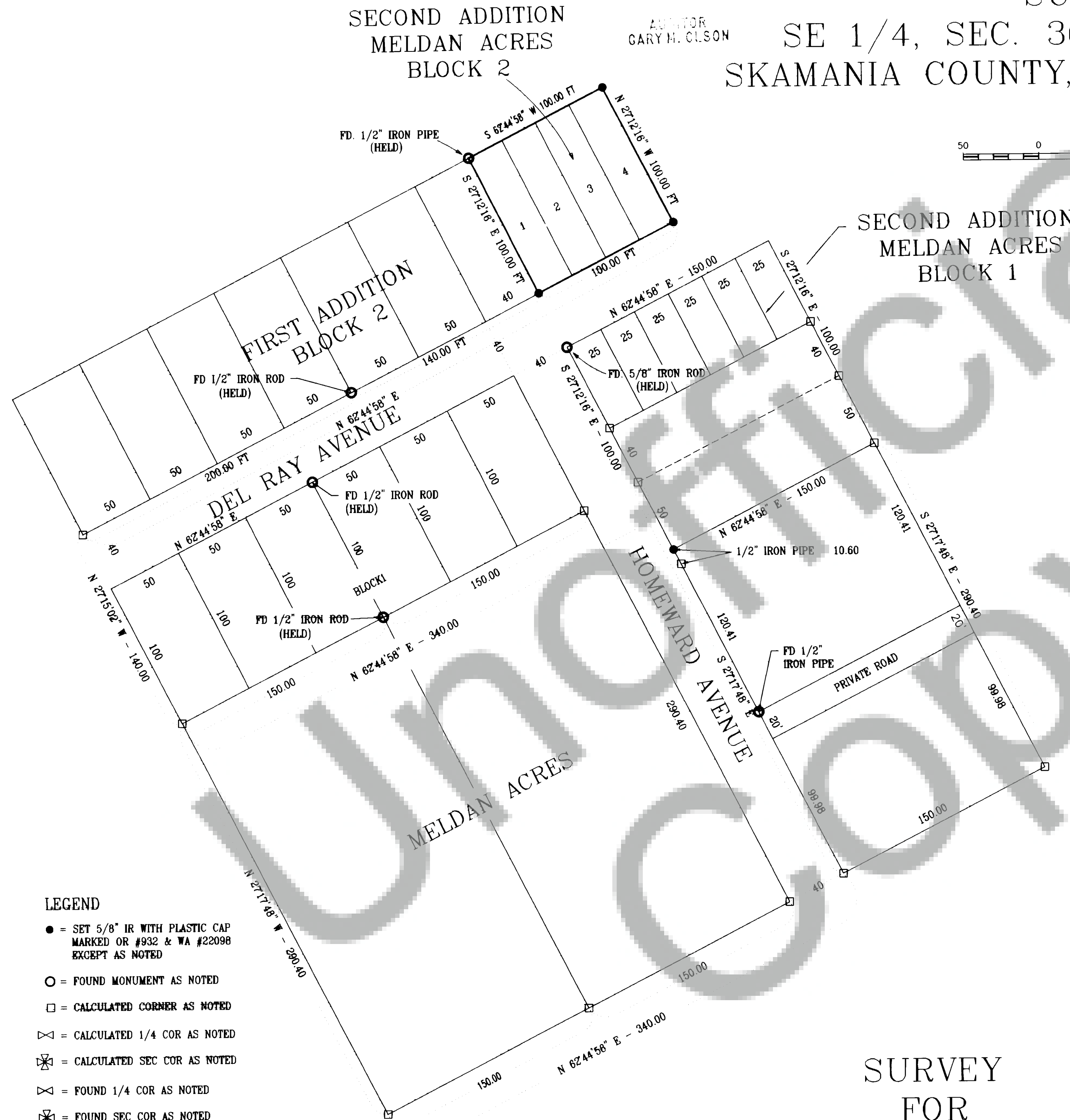

AUDITOR'S CERTIFICATE:

FILED FOR RECORD THIS 14th DAY OF December, 2000 AT 1:44 PM.
IN BOOK 3 AT PAGE 375, AUDITOR'S NO. 139896, AT THE REQUEST
OF ANTHONY C. KLEIN, REGISTERED LAND SURVEYOR, NO. 22098.

SURVEYOR'S CERTIFICATE:

THIS MAP CORRECTLY REPRESENTS A SURVEY MADE BY ME IN CONFORMANCE WITH THE
REQUIREMENTS OF THE SURVEY RECORDING ACT AT THE REQUEST OF MRS. JOHN
CREEL IN JULY 2000.

Anthony C. Klein
ANTHONY C. KLEIN
REGISTERED PROFESSIONAL LAND SURVEY #22098

REFERENCE SURVEYS

SURVEY BY KLEIN & ASSOC.
JOB #95046
SURVEY BY MINSTER-GLAESER SURVEYING INC.
34-7.3-36.32

TRAVERSE STATEMENT

A TRAVERSE WAS RAN AROUND BLOCK 1 AND 2 OF MELDAN ACRE
FIRST ADDITION TO BLOCK 1 OF MELDAN ACRE SECOND ADDITION.
A CLOSURE OF 1:15000 WAS OBTAINED. NO ADJUSTMENT WAS MADE

NARRATIVE OF SURVEY

THE PURPOSE OF THE SURVEY WAS TO ESTABLISH
THE BOUNDARY OF THE PARCEL SHOWN ABOVE. ALL
MONUMENTS FOUND AND ESTABLISHED, ALONG WITH
THE MEASURED BEARINGS AND DISTANCES ARE SHOWN
HERIN.

EQUIPMENT

A TOPCON 303 TOTAL STATION IN GOOD ADJUSTMENT AND
A TRIPOD DATA SYSTEMS DATA COLLECTOR WAS USED.

LEGEND

- = SET 5/8" IR WITH PLASTIC CAP
MARKED OR #932 & WA #22098
EXCEPT AS NOTED
- = FOUND MONUMENT AS NOTED
- = CALCULATED CORNER AS NOTED
- ⊠ = CALCULATED 1/4 COR AS NOTED
- ⊞ = CALCULATED SEC COR AS NOTED
- ⊠ = FOUND 1/4 COR AS NOTED
- ⊞ = FOUND SEC COR AS NOTED

SURVEY FOR MRS. JOHN CREEL

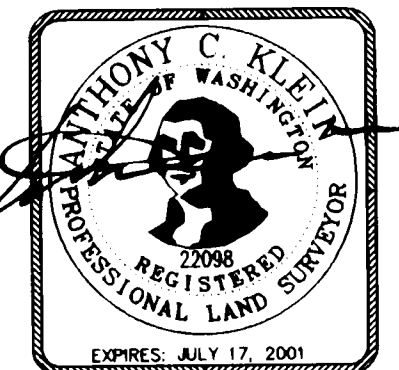

Klein & Assoc.

LAND SURVEYING
1203 th ST. SUITE H
Hood River, Oregon 97031
Tele: (503)386-3322
DATE SURVEYED: JULY 2000
JOB NO.: 00037