

139475

BOOK 203 PAGE 793

FILED FOR RECORD  
SKAMANIA CO. WASH  
BY John Foster

OCT 25 3 16 PM '00

P. Olson  
AUDITOR  
GARY M. OLSON

Return address

JOHN A. FOSTER  
6020 N. HIGHLANDS PKY #11  
TACOMA  
WA 98406

NOTICE OF LOCATION OF PLACER CLAIM

Grantor(s)(Claimant) JOHN A. FOSTER, BEVERLY A. FOSTER

Grantee (Claim name) W 2

Notice is hereby given that the undersigned, who is a citizen of the United States, has on this 22 day of OCT, 00 discovered at the place where notice is posted a valuable placer deposit bearing Gold and other valuable minerals, hereby locate and claim as the W 2 Placer Mining Claim

This claim is situated in the CAMP CREEK Mining District, Section 10 in Township 10N Range 8E SKAMANIA County, WA State.

The Point of discovery whereon notice is posted is situated 100' EAST OF M'COY CREEK AT THE END OF THE OLD LOGGING ROAD and from thence the boundaries of said claim are marked and described as follows:

POST #1 IS LOCATED APP. 380' NW ON THE EAST SIDE OF M'COY CREEK. THEN EAST 1320' TO POST #2. THEN SOUTH 660' TO POST #3. THEN WEST 1320' TO POST #4. THEN NORTH 660' TO POST #1. SEE ATTACHED MAP

I, JOHN A. FOSTER, do solemnly swear that I am a citizen of the United States of America and that I am acquainted with the mining ground and claim herein described, or any part thereof, has not, to the best of my knowledge and belief, been located according to the laws of the United States and this State, or if so located, that the same has been abandoned or forfeited by reason of failure of such former locators to comply in respect thereto with the requirements of said laws; and that the equivalent of at least \$10.00 in labor has been performed on such claim and have complied with all applicable laws of this State pertaining to this claim.

Signed and sworn to before me this 23 day of October, 2000

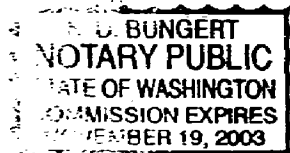

Print name:

S. D. BUNGERT

Notary Public in and for the State of WA

BOOK 203 PAGE 794

### MAP of MINING CLAIM(S)

Township 10n Range 8E Section 10 State of Washington

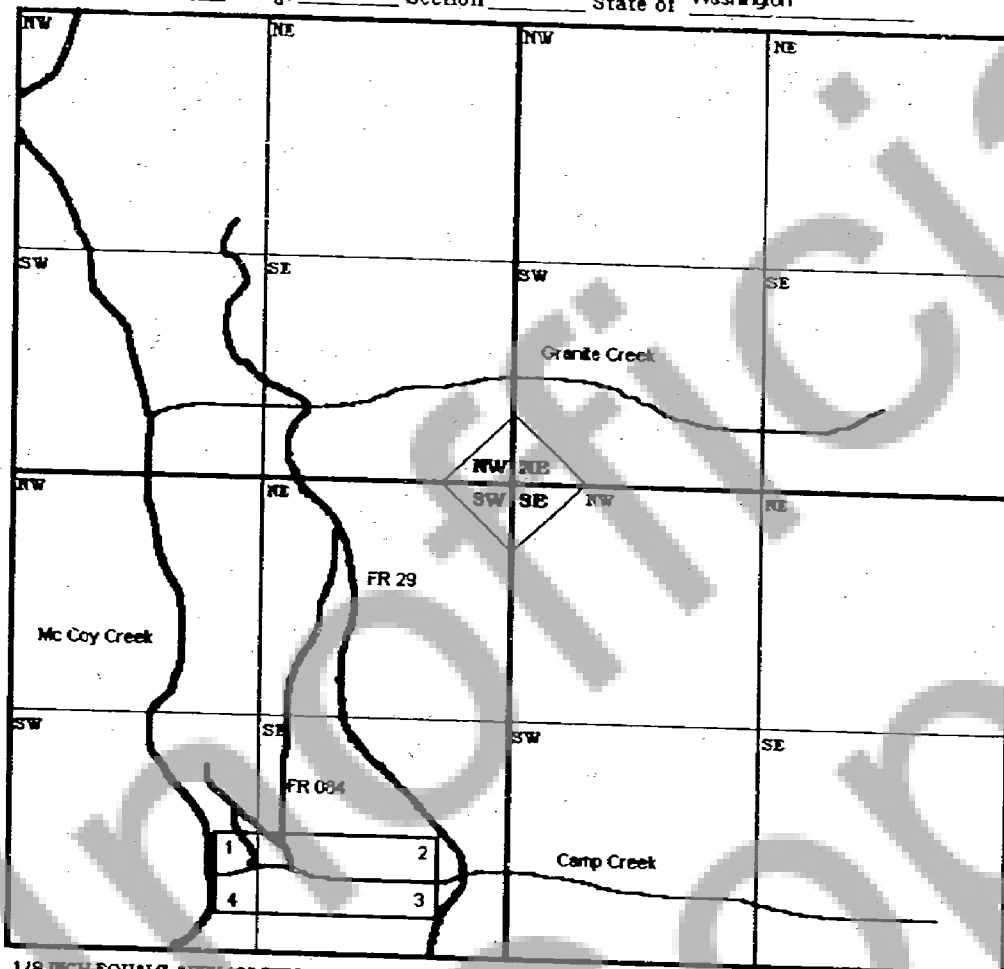

Signature of Claimant

Date