

139380

BOOK 203 PAGE 461

FILED FOR RECORD  
SKAMIA CO. WASH  
BY Carl Southall

OCT 13 3 21 PM '00

P. Lowry  
AUDITOR  
GARY M. OLSON

Return Address:

Carl Southall  
PO Box 326  
McKenna WA. 98558-0326

## NOTICE OF LOCATION OF PLACER CLAIM

Indexing information required by the Washington State Auditor's/Recorder's Office, (RCW 36.18 and RCW 85.04) 1/97: (please print last name first)

Reference # (if applicable): \_\_\_\_\_

Grantor(s) (Claimant): (1) Carl Southall (2) Justine Southall Addl. on pg \_\_\_\_\_

Grantee(s): (1) \_\_\_\_\_ (2) \_\_\_\_\_

Addl. on pg \_\_\_\_\_ Legal Description (abbreviated): SE 1/4 of the NW 1/4 & the SW 1/4 of the NE 1/4 "Sect 15"

Addl. legal is on pg \_\_\_\_\_ Assessor's Property Tax Parcel/Account # \_\_\_\_\_

Notice is hereby given that the undersigned, who is a/are (or ha) declared \_\_\_\_\_ intention to become) citizen(s) of the United States, has on this 27th day of September, 2000, discovered at the place where this notice is posted a valuable placer deposit bearing Gold, Silver, Platinum and other valuable minerals, and do hereby locate and claim same as the C&J #1

## Placer Mining Claim.

This claim is situated in the McCoy Creek  
Mining District, Section 15, in Township 10 N  
Range 8 E

The point of discovery whereon this notice is posted is situated Approx 1400 Hundred Feet westward of Forest Service Road 29

and from thence the boundaries of said claim are marked and described as follows:

Corner Post #1 is located Approx 660 feet at a point, North of  
Corner Post #2. The Claim then runs westerly from CP #2  
1320' to Corner post #3, Thence 660' North to Corner Post #4  
Thence East back to Corner post #1

By \_\_\_\_\_  
Recorded \_\_\_\_\_  
Auditor \_\_\_\_\_  
Recorder \_\_\_\_\_  
County \_\_\_\_\_



Notice of Location of Placer Claim  
© Washington Legal Blank, Inc., Issaquah, WA Form No. 250 12/96  
MATERIAL MAY NOT BE REPRODUCED IN WHOLE OR IN PART IN ANY FORM WHATSOEVER.

Notice dated and posted on the day aforesaid.

Discovered 27 September 2000  
 Located 27 September 2000

Carl Southall  
 Locator(s)  
Justine Southall

Notice of location must be recorded within thirty (30) days from the date of discovery at the office of the auditor of the county in which such discovery was made. Twenty (20) Acres may be included in one placer claim and if located on surveyed land it must be according to legal subdivisions.

Care must be taken to fully describe the claim with reference to natural objects and permanent monuments or survey description, so that the boundaries can be readily traced. The blank spaces in this form must be carefully and properly filled out.

The discoverer must perform labor upon such location in developing the same to an amount which shall be equivalent in the aggregate to at least \$10.00 worth of such labor for each twenty (20) acres, or fractional part thereof, contained in such location or claim, within sixty (60) days from the date of discovery, and upon performance of such labor, file with the auditor of county an affidavit showing such performance and generally the nature and kind of work so done. Provided however, that certain federal regulations may apply, in addition or in place of the above.

STATE OF WASHINGTON,

County of Pierce } ss

(INDIVIDUAL ACKNOWLEDGMENT)

I, Carl Southall, do solemnly swear that I am a citizen of the United States of America (or have declared my intention to become such) and that I am acquainted with the mining ground described in the notice of location, and herein called the Carl S A 1 Placer

Mining Claim; that the ground and claim herein described, or any part thereof, has not, to the best of my knowledge and belief, been located according to the laws of the United States and this State, or if so located, that the same has been abandoned or forfeited by reason of failure of such former locators to comply in respect thereto with the requirements of said laws; and that I have performed the equivalent of at least \$10.00 in labor on such claim and have complied with all applicable laws of this State pertaining to this claim.

Signed and sworn to before me this 27 day of Sept, 2000.



Elaine Anderson  
 Print Name Elaine Anderson  
 Notary Public in and for the State of Wa  
 My appointment expires: 03-09-01

Map of Mining Claim(s)

Signature of Claimant: Carl Sautter Date: \_\_\_\_\_

Claim(s) Number(s): ORMC

Township: 10N Range: 8E Section: 15 State of: Washington

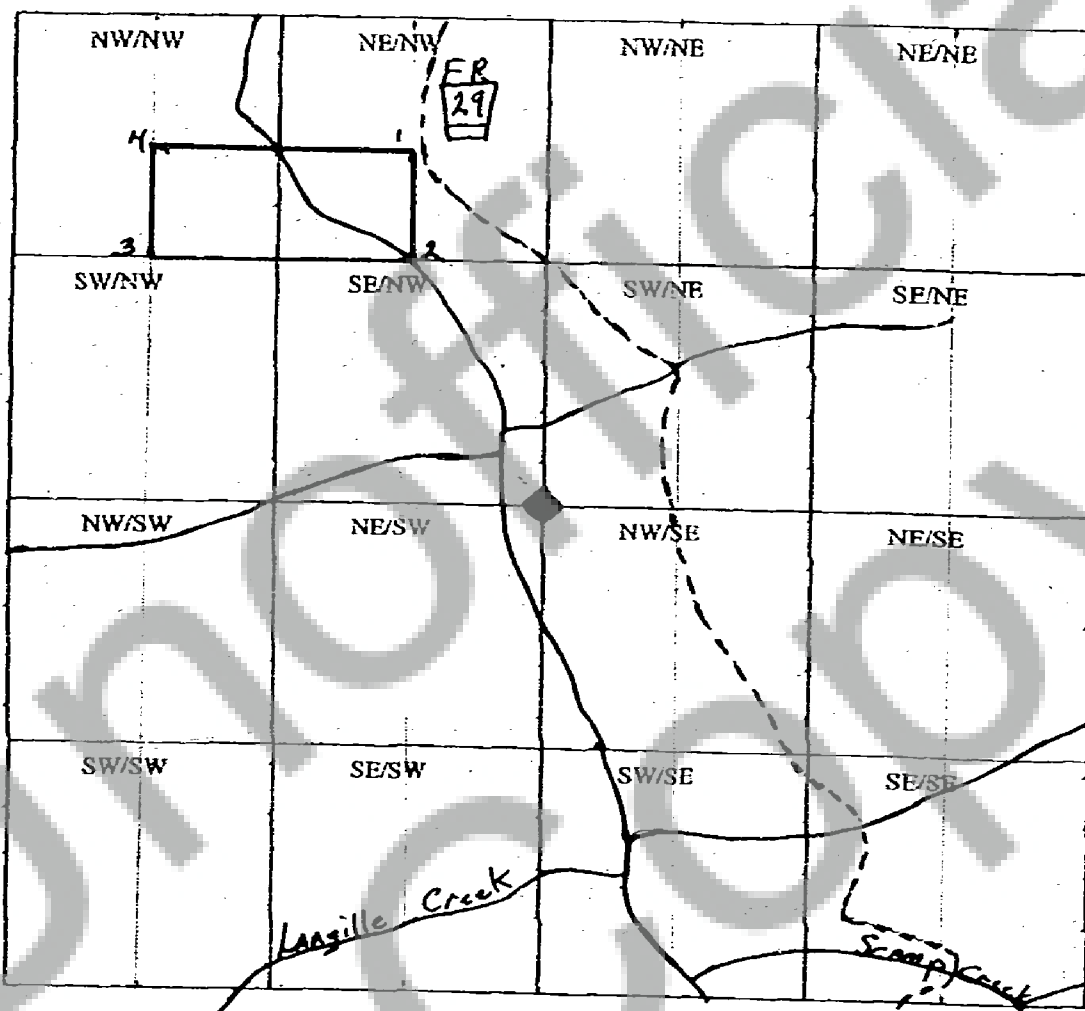

When drawing your claim(s) use an ordinary ruler. 1/8 the of an inch would be 100 feet so a full size lode (600' x 1500') would be 3/4" by 1 7/8". A full size placer (1320' x 660') would be 1 5/8" by 13/16".