

139294

BOOK 303 PAGE 142
 FILED FOR RECORD
 SKAMANIA CO. WASH
 BY James Alcott

Oct 2 3 42 PM '00

AMER
 AUDITOR
 GARY H. OLSON

Return Address:

JAMES R. ALCOTT
 PO BOX
 TACOMA, WA 98401-0040

NOTICE OF LOCATION OF PLACER CLAIM

Indexing information required by the Washington State Auditor's/Recorder's Office, (RCW 36.18 and RCW 65.04) 1/97. (please print last name first)

Reference # (if applicable): _____

Grantor(s) (Claimant): (1) ALCOTT, JAMES R (2) ALCOTT, CHONG C Addl. on pg _____

Grantee(s): (1) _____ (2) _____

Addl. on pg _____ Legal Description (abbreviated): EAST 1/2 of the SE 1/4 of the NW 1/4 of Sect 15

Addl. legal is on pg _____ Assessor's Property Tax Parcel /Account # _____

Notice is hereby given that the undersigned, who is/are (or has declared intention to become) citizen(s) of the United States, has on this 24 day of SEPTEMBER 2000, discovered at the place where this notice is posted a valuable placer deposit bearing GOLD and other valuable minerals, and do hereby locate and claim same as the REMOTE CHANCE

Placer Mining Claim.

This claim is situated in the CAMP CREEK
 Mining District, Section 15, in Township 10 N
 Range 8 E, WILLAMETTE MERIDIAN

The point of discovery whereon this notice is posted is situated ON THE EAST SIDE OF MCCOT CREEK JUST NORTH OF THE MOUTH OF DRY GULCH,

and from thence the boundaries of said claim are marked and described as follows:

APPR 660' SOUTHEAST IS CORNER POST # 3, LOCATED IN THE CENTER OF SECT 15. FROM CORNER POST # 3 THE CLAIM RUNS APPR 660' DUE WEST TO CORNER POST # 4, THENCE DUE NORTH 1,320' TO CORNER POST # 1, THENCE DUE EAST APPR 660' TO CORNER POST # 2, THENCE APPR 1,320' SOUTH BACK TO CORNER POST # 3. SEE MAP.

FILED
 INDEXED
 SERIALIZED
 FILED
 OCT 2 2000
 TACOMA, WA



Notice of Location of Placer Claim
 ©Washington Legal Blank, Inc., Issaquah, WA Form No. 250 12/96
 MATERIAL MAY NOT BE REPRODUCED IN WHOLE OR IN PART IN ANY FORM WHATSOEVER.

000478

BOOK 203 PAGE 143

Notice dated and posted on the day aforesaid.

Discovered 24 SEPTEMBER, 2000

Located 24 SEPTEMBER, 2000

JAMES ALCOIT
Locator(s)
JAMES ALCOIT

Notice of location must be recorded within thirty (30) days from the date of discovery at the office of the auditor of the county in which such discovery was made. Twenty (20) Acres may be included in one placer claim and if located on surveyed land it must be according to legal subdivisions.

Care must be taken to fully describe the claim with reference to natural objects and permanent monuments or survey description, so that the boundaries can be readily traced. The blank spaces in this form must be carefully and properly filled out.

The discoverer must perform labor upon such location in developing the same to an amount which shall be equivalent in the aggregate to at least \$10.00 worth of such labor for each twenty (20) acres, or fractional part thereof, contained in such location or claim, within sixty (60) days from the date of discovery, and upon performance of such labor, file with the auditor of county an affidavit showing such performance and generally the nature and kind of work so done. Provided however, that certain federal regulations may apply, in addition or in place of the above.

STATE OF WASHINGTON,

County of SKAMANIA

(INDIVIDUAL ACKNOWLEDGMENT)

I, JAMES R. ALCOIT, do solemnly swear that I am a citizen of the United States of America (or have declared my intention to become such) and that I am acquainted with the mining ground described in the notice of location, and herein called the REMOTE CHANCE Placer Mining Claim; that the ground and claim herein described, or any part thereof, has not, to the best of my knowledge and belief, been located according to the laws of the United States and this State, or if so located, that the same has been abandoned or forfeited by reason of failure of such former locators to comply in respect thereto with the requirements of said laws; and that I have performed the equivalent of at least \$10.00 in labor on such claim and have complied with all applicable laws of this State pertaining to this claim.

Signed and sworn to before me this James R. Alcott day of _____

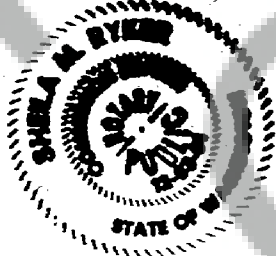

Sheila M. Ryker
Print Name Sheila M. Ryker
Notary Public in and for the State of Washington
My appointment expires: 12-3-2001

MAP of MINING CLAIM(S)

Township 10 N Range 8 E Section 15 State of WASHINGTON

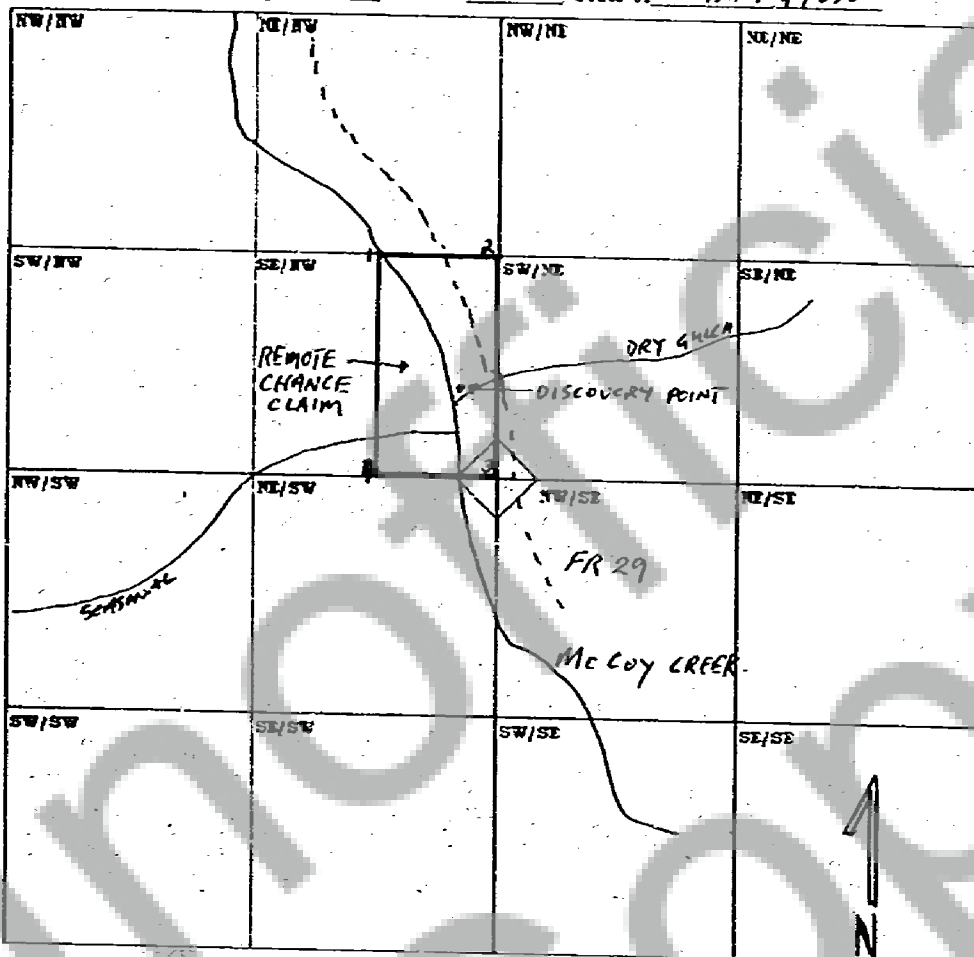

1/8 INCH EQUALS APPROX 100 FEET

RETURN TO:
James R. Alcott
P.O. Box 99040
Tacoma, WA 98499

Signature of Claimant

NOTARY: Sheila M. Ryker
State of Washington

