

139086

BOOK 202 PAGE 471

RETURN ADDRESS:

Stephen Trent  
9011 Little Rock Rd SW  
Olympia, WA 98512

FILED FOR RECORD  
SKAMANIA CO. WASH  
BY Stephen Trent

SEP 8 11 42 AM '00  
P. Lamy  
AUDITOR  
GARY M. OLSON

Please Print or Type Information.

Document Title(s) or transactions contained therein:

1. Notice of Location

2.

3.

4.

GRANTOR(S) (Last name, first, then first name and initials)

1. Trent, Stephen L.

2.

3.

4.

☐ Additional Names on Page \_\_\_\_\_ of Document.

GRANTEE(S) (Last name, first, then first name and initials)

1. Pick & Shovel #1

2.

3.

4.

☐ Additional Names on Page \_\_\_\_\_ of Document.

LEGAL DESCRIPTION (Abbreviated: i.e., Lot, Block, Plt or Section Township, Range, Quarter Quarter)

Section 4 T10N R8E

☐ Complete Legal on Page \_\_\_\_\_ of Document.

REFERENCE NUMBER(S) Of Document assigned or released:

\_\_\_\_\_

☐ Additional Numbers on Page \_\_\_\_\_ of Document.

ASSESSOR'S PROPERTY TAX PARCEL/ACCOUNT NUMBER

☐ Property Tax parcel ID is not yet assigned.

☐ Additional Parcel Numbers on Page \_\_\_\_\_ of Document.

The Auditor/Recorder will rely on the information provided on the form. The Staff will not read the document to verify the accuracy or completeness of the indexing information.

## Notice of Location of Placer Claim

Notice is hereby given that the undersigned, who is ~~is~~ are (or has declared intention to become) citizen of the United States, has on this 2ND day of SEPTEMBER, ~~2000~~ discovered at the place where this notice is posted a valuable placer deposit bearing GOLD and other valuable minerals, and do hereby locate and claim same as the PICK & SHOUL #1 Placer Mining Claim.

This claim is situated in the RANDLE Mining District, Section 4, in Township 10N Range 8E.

The point of discovery whereon this notice is posted is situated ON MCCOY CREEK, APPROX 300 FT BELOW THE CONFLUENCE OF KIDD CREEK.

and from thence the boundaries of said claim are marked and described as follows:

W 1/2 OF SE 1/4 OF NE 1/4 SEE ATTACHED MAP

Notice dated and posted on the day aforesaid.

Discovered SEPT 2 2000 Stephen Hunt  
 Located SEPT 2 2000 Stephen Hunt  
 Locator \_\_\_\_\_

Notice of location must be recorded within thirty days from the date of discovery at the office of the auditor of the county in which such discovery was made. Twenty Acres may be included in one placer claim and if located on surveyed land it must be according to legal subdivisions.

Care must be taken to fully describe the claim with reference to natural objects and permanent monuments or survey description, so that the boundaries can be readily traced. The blank spaces in this form must be carefully and properly filled out.

The discoverer must perform labor upon such location in developing the same to an amount which shall be equivalent in the aggregate to at least \$10.00 worth of such labor for each twenty acres, or fractional part thereof, contained in such location or claim, within sixty days from the date of discovery, and upon performance of such labor, file with the auditor of county an affidavit showing such performance and generally the nature and kind of work so done. Provided however, that certain federal regulations may apply, in addition or in place of the above.



STATE OF WASHINGTONCounty of SKAMANIA

} ss.

(Individual Acknowledgment)

I, STEPHEN L. TRENT, do solemnly swear that I am a citizen of the United States of America (or have declared my intention to become such) and that I am acquainted with the mining ground described in the notice of location, and herein called the PICK & SHOVEL # 1 Placer Mining Claim; that the ground and claim herein described, or any part thereof, has not, to the best of my knowledge and belief, been located according to the laws of the United States and this State, or if so located, that the same has been abandoned or forfeited by reason of failure of such former locators to comply in respect thereto with the requirements of said laws; and that I have performed the equivalent of at least \$10.00 in labor on such claim and have complied with all applicable laws of this State pertaining to this claim.

Subscribed and sworn to before me this 8th day of September, 19 2000

Felicita R. Dunn  
Notary Public in and for the State of Washington  
residing at Lacey in said County.  
Thurston

FELICITAS R. DUNN  
NOTARY PUBLIC  
STATE OF WASHINGTON  
COMMISSION EXPIRES  
DECEMBER 19, 2002

300784

BOOK 202 PAGE 474

Signature of Claimant Stephen Mend date SEPT. 7, 2000

MAP of Mining Claim(s)  
Township 10N Range 8E Section 4 State of WASHINGTON

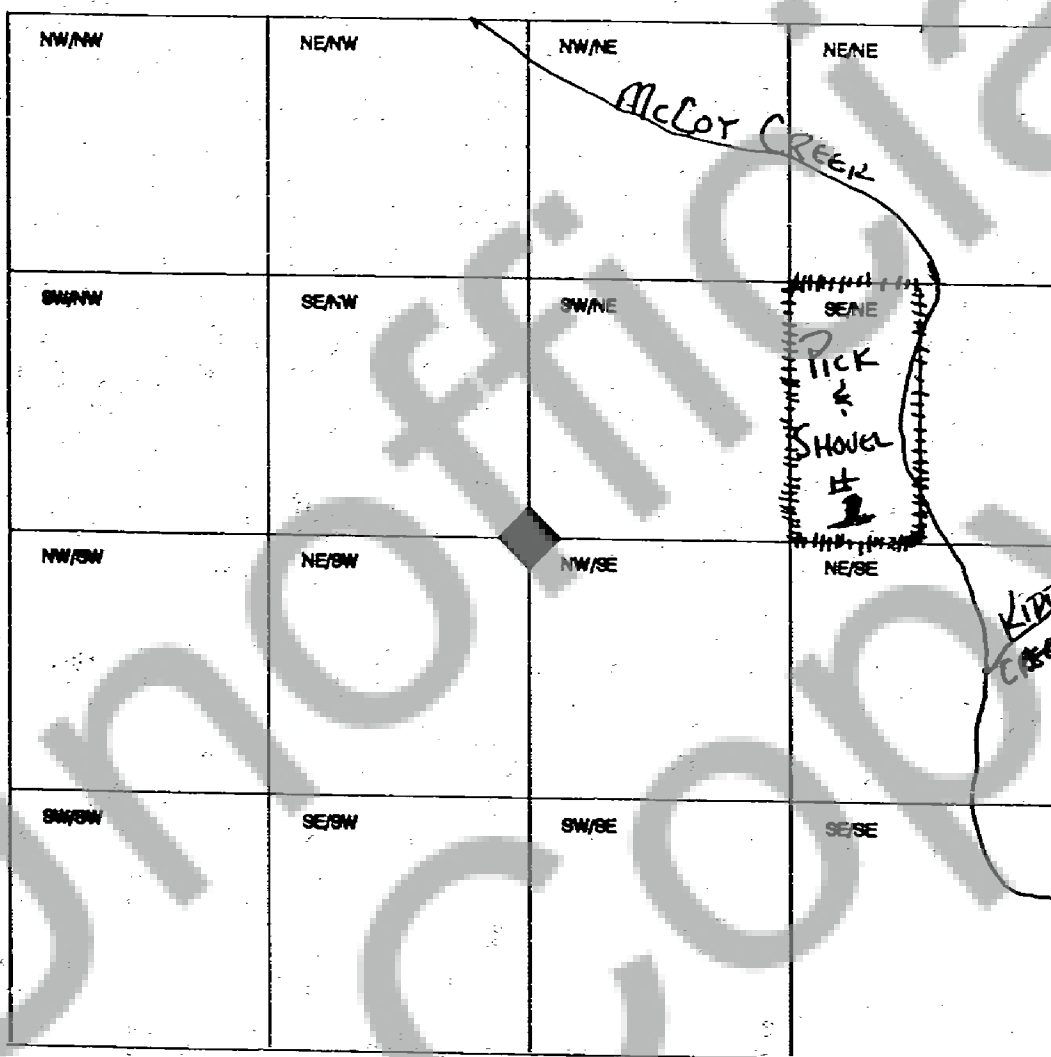

When drawing your claim(s) use an ordinary ruler. 1/8th of an inch would be 100 feet so a full size lode (600' x 1500') would be 3/4" by 1 7/8". A full size placer (1320' x 660') would be 1 5/8" by 13/16".

5  
8  
7  
0  
0  
7  
8  
5