

139050

BOOK 202 PAGE 361

FILED FOR RECORD
SKAMANIA CO. WASH
BY Gary Brooks

SEP 5 3 53 PM '00

J. Savvy
AUDITOR
GARY H. OLSON

Return Address:

Thomas Ferrish

P.O. Box 118

Randle, WA 98377

NOTICE OF LOCATION OF PLACER CLAIM

Indorsing information required by the Washington State Auditor's/Recorder's Office, RCW 36.18 and RCW 65.04 1/97.

(please print last name first)

Reference # (if applicable):

Owner: (1) Thomas Ferrish

(2) Susan Lagie

Addl. on pg

Addl. on page Legal Description (abbreviated): Sec 15 R8E T10N

Addl. legal is on page Assessor's Property Tax Parcel/Account #

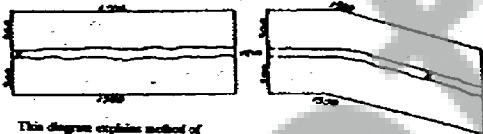

This diagram explains method of description of claim.

State of Washington

County of Skamania

(or Recording Precinct)

Randle Range District

Mining District

NOTICE IS HEREBY GIVEN That the undersigned who is (are) (has) declared (intention to become) citizen(s) of the United States, have discovered and have located and claimed and do hereby locate 1320 linear feet in length, and 660 feet in width on the (McGee Creek / Laneville Creek area) Larkspur Lode, vein ledge or deposit (or placer ground), situated in the above State, County (or Recording Precinct) and Mining District, and further described as follows: Commencing at a post marked No 1 at the Discovery shaft (cut or tunnel), from thence 800 feet in a 100° SE direction to an end post marked No 2, thence 520 feet in a 330° NW direction to a corner post marked No 3, thence 800 feet in a 60° NE direction to a corner post marked No 4, thence 300 feet in a 240° SW direction to a corner post marked No 5, thence 300 feet in a direction to said end post no 2; hereby locating and intending to claim 800 feet in a SE direction from the discovery to the NW end line, and 520 feet in the opposite direction from discovery to the NN end line and 330 ft feet on each side of the middle of said lode or ledge, for the purpose of mining the same and claiming all surface rights, privileges, and minerals, with all dips, spurs, angles and variations, and other rights granted by existing laws and customs.

8/17/00
8/18/00
8/19/00
8/20/00
8/21/00
8/22/00



Notice of Mining Location

©Washington Legal Blank, Inc., Issaquah, WA Form No. 254D 1/97

MATERIAL MAY NOT BE REPRODUCED IN WHOLE OR IN PART IN ANY FORM WHATSOEVER.

Map of Mining Claim(s)

Signature of Claimant: *[Signature]*

Date: *August 25/60*

Claim(s) Number(s): *ORMC*

Township: *10N* Range: *8E* Section: *15* State of: *WA*

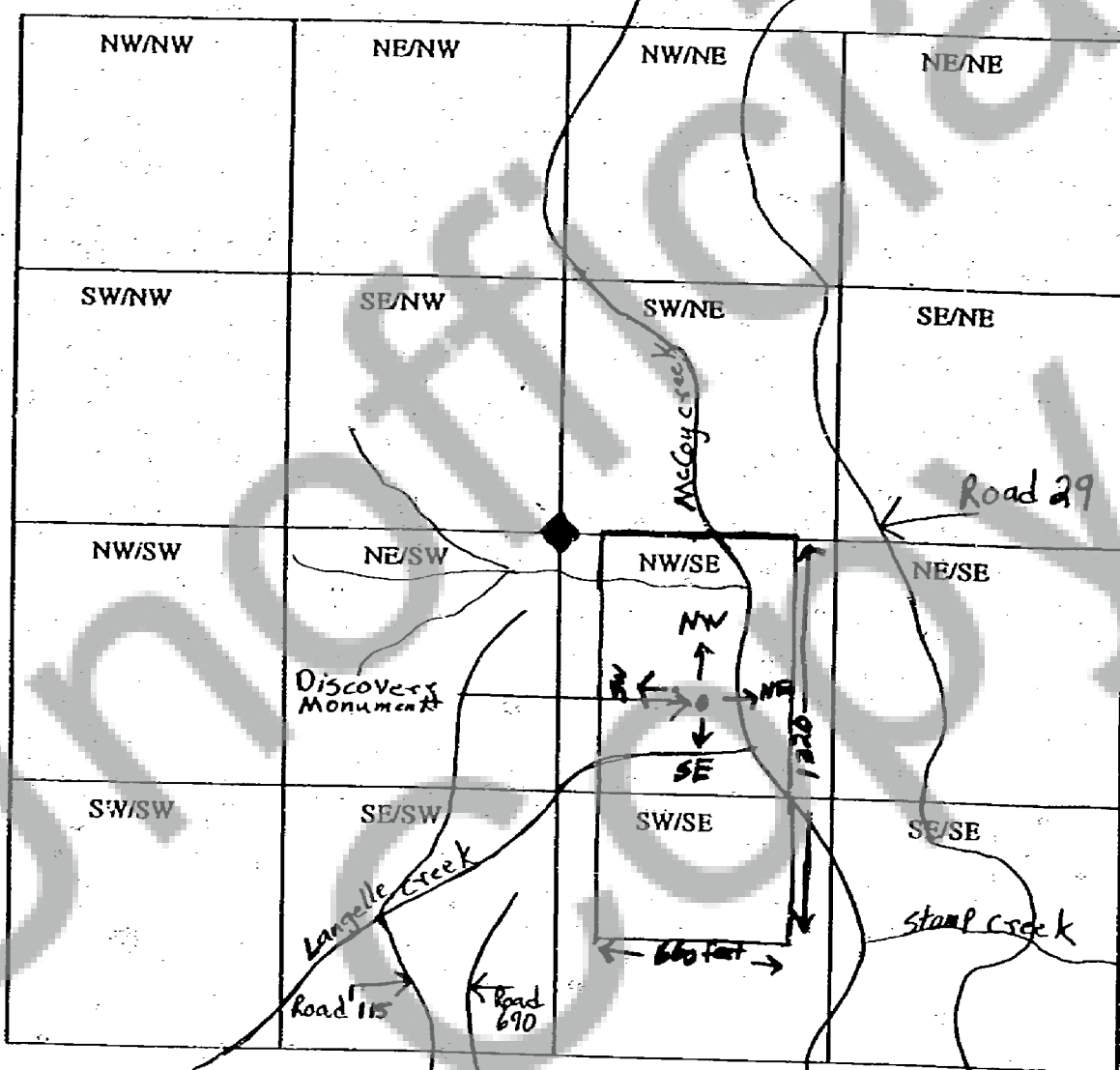

When drawing your claim(s) use an ordinary ruler. 1/8 the of an inch would be 100 feet so a full size lode (600' x 1500') would be 3/4" by 1 7/8". A full size placer (1320' x 660') would be 1 5/8" by 13/16".