

# SURVEY in part NW $\frac{1}{4}$ NE $\frac{1}{4}$ SEC. 28, T.3 N., R.8 E., W.M.

FILED FOR RECORD  
SKAMANIA COUNTY, WASH.  
BY

Aug 29 4 42 PM '00

DRAWN BY  
GARY M. OLSON

TRAVERSE STATEMENT: A closed field traverse for the parcel shown was made with a Sokkia five-second total station and related measuring equipment, all of which met State standards of WAC 332-130 at the time of this survey. Acceptable raw angular and distance closures in excess of 1:5000 were balanced by compass adjustment to effect mathematical closure. Physical appurtenances which may be in conflict with existing conditions or items of record are noted as shown, notably roads and fence lines.

SURVEY NARRATIVE: Field work was conducted during the period of April 24 - August 3, 2000, the purpose for which was to locate and monument the parcel boundaries. Monuments near the south line were set on intersections or extensions of the existing fence line at the request of the adjacent owner. I find no reference to any granted right-of-way for Hot Springs Avenue. An unofficial plan indicates 30 feet on each side of the section line but the roadway is constructed mostly on the north side of the section line. The apparent centerline was field tied and a curve radius of 1800 feet was calculated for the curve affecting this parcel. A radius of 1821 feet was used to define the typical shoulder portion of the area in use, on which line the parcel corners were set.

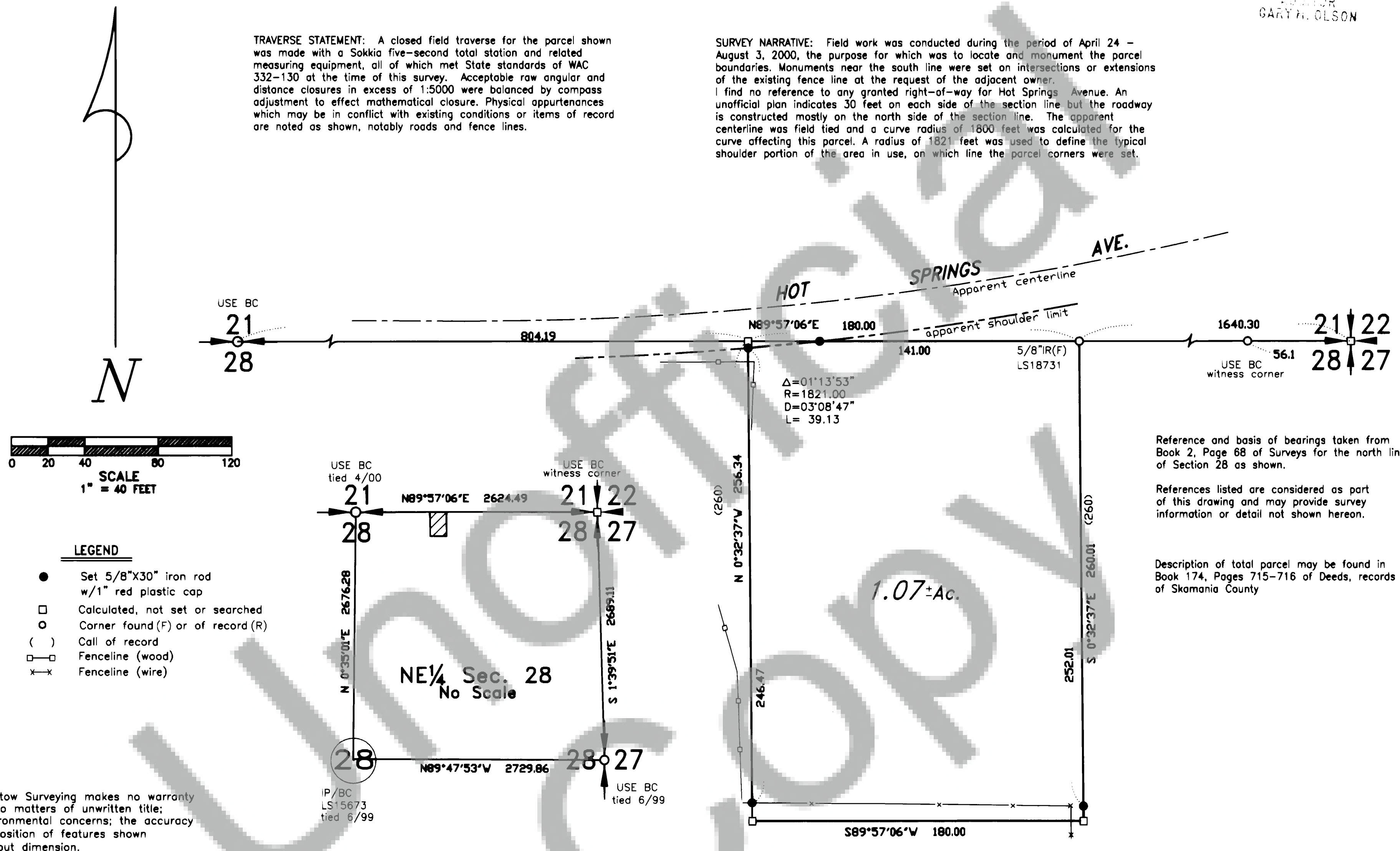

TRANTOW SURVEYING, INC.  
412 W. Jefferson-POB 287  
Bingen, WA 98605-0287  
Ph 509/493-3111 Fx 509/493-4309  
Member of Land Surveyor's Assoc. of Washington

SURVEY FOR

**JAY CRUM &  
KAREN HOWERTON**

SKAMANIA CO., WASHINGTON

Project #: 1723 KW

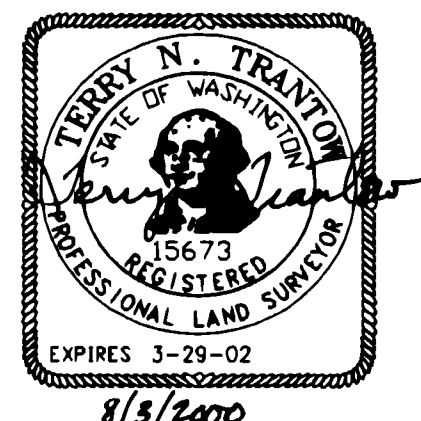

## SURVEYOR'S CERTIFICATE

This map correctly represents a survey made by me or under my direction in conformance with the requirements of the Survey Recording Act at the request of Karen Howerton in April, 2000.

*Terry N. Trantow*  
Terry N. Trantow, PLS 15673

## AUDITOR'S CERTIFICATE

Filed for record this 29<sup>th</sup> day of August, 2000 at 4:42 pm in Book 3 of SURVEYS at Page 364 at the request of Trantow Surveying.

*Gary M. Olson* by *J. Laury*  
County Auditor Deputy