

FILED FOR RECORD  
SKAMANIA CO. WASH  
BY

Aug 28 3 18 PM '00

AUDITOR  
GARY M. OLSON

*SURVEY in part NE $\frac{1}{4}$ SW $\frac{1}{4}$  SEC. 19, T.2 N., R.5 E., W.M.  
including Lot 2 of Patrick S. Connolly Short Plat*

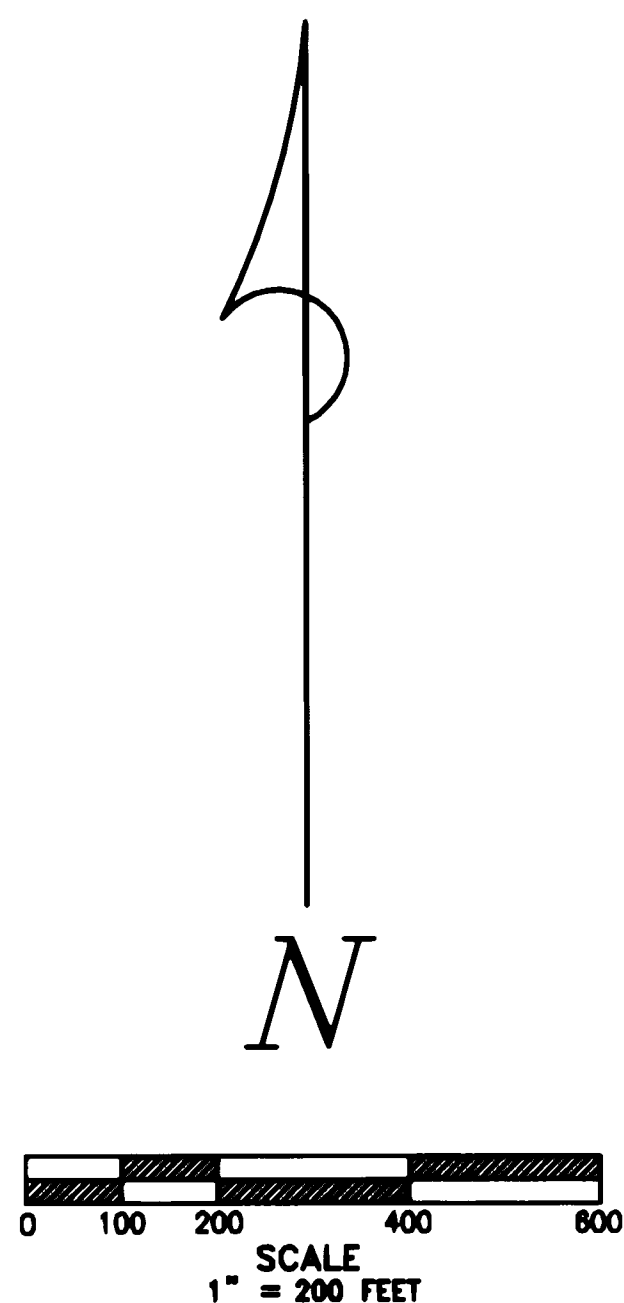

- LEGEND**
- Set 5/8"x30" iron rod w/1" red plastic cap
  - Corner found (F) or of record (R)
  - Calculated point
  - ( ) Call of record
  - x-x Fenceline

Trantow Surveying makes no warranty as to matters of unwritten title; environmental concerns; the accuracy or position of features shown without dimension.

TRANTOW SURVEYING, INC.  
412 W. Jefferson-POB 287  
Bingen, WA 98605-0287  
Ph 509/493-3111 Fx 509/493-4309  
Member of Land Surveyor's Assoc. of Washington

SURVEY FOR  
**ROGER BERGLUND**

SKAMANIA CO., WASHINGTON

Project #: 1824 KW

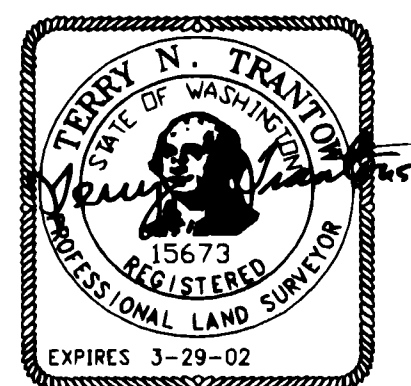

8-25-2000

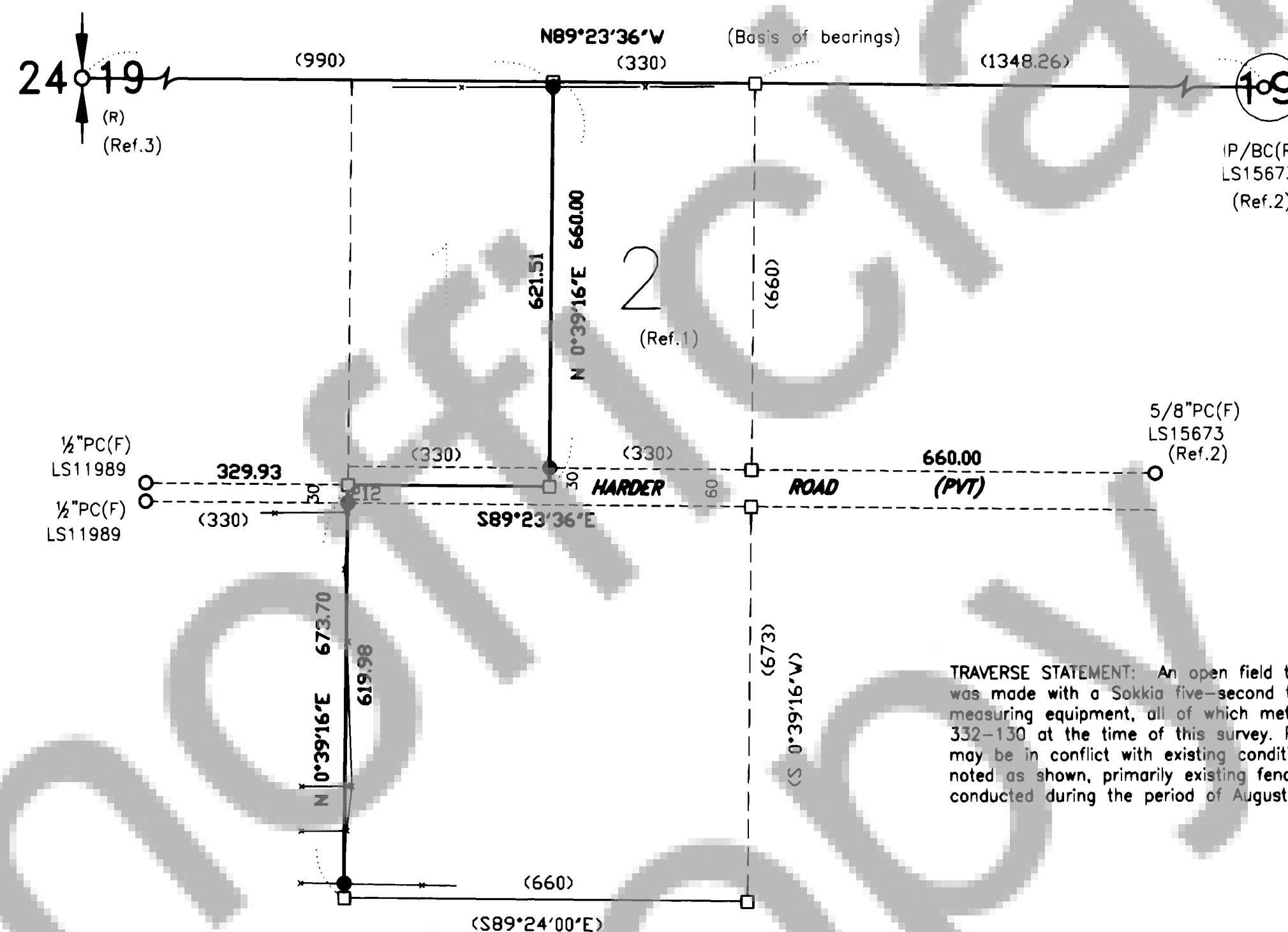

TRAVERSE STATEMENT: An open field traverse for the parcels shown was made with a Sokkia five-second total station and related measuring equipment, all of which met State standards of WAC 332-130 at the time of this survey. Physical appurtenances which may be in conflict with existing conditions or items of record are noted as shown, primarily existing fence lines. Field work was conducted during the period of August 18-22, 2000.

**REFERENCES:**

1. Book 2, Page 215 of Short Plats
2. Book 3, Page 326 of Short Plats (Basis of bearings)
3. Book 2, Page 276 of Surveys
4. Book 3, Page 119 of Surveys
5. Book 1, Page 13D of Short Plats

References listed are considered as part of this drawing and may provide survey information or detail not shown hereon.

Descriptions of parcels may be found in B.112, Pages 12 & 14 of Deeds, records of Skamania County

**SURVEYOR'S CERTIFICATE**

This map correctly represents a survey made by me or under my direction in conformance with the requirements of the Survey Recording Act at the request of Roger Berglund in August, 2000.

*Terry N. Trantow*  
Terry N. Trantow, PLS 15673

**AUDITOR'S CERTIFICATE**

Filed for record this 28<sup>th</sup> day of August, 2000 at 3:18 pm in Book 3 of SURVEYS at Page 363 at the request of Trantow Surveying.

*Gary M. Olson*  
County Auditor by *G. Lowry*  
Deputy