

THE SOUTHWEST QUARTER OF THE NORTHEAST QUARTER
OF THE NORTHWEST QUARTER OF SECTION 28, TOWNSHIP
3 NORTH, RANGE 8 EAST, W.M., SKAMANIA COUNTY, WA.
TAX LOT MAP 3N - 8 - 28AB TAX LOT 1100

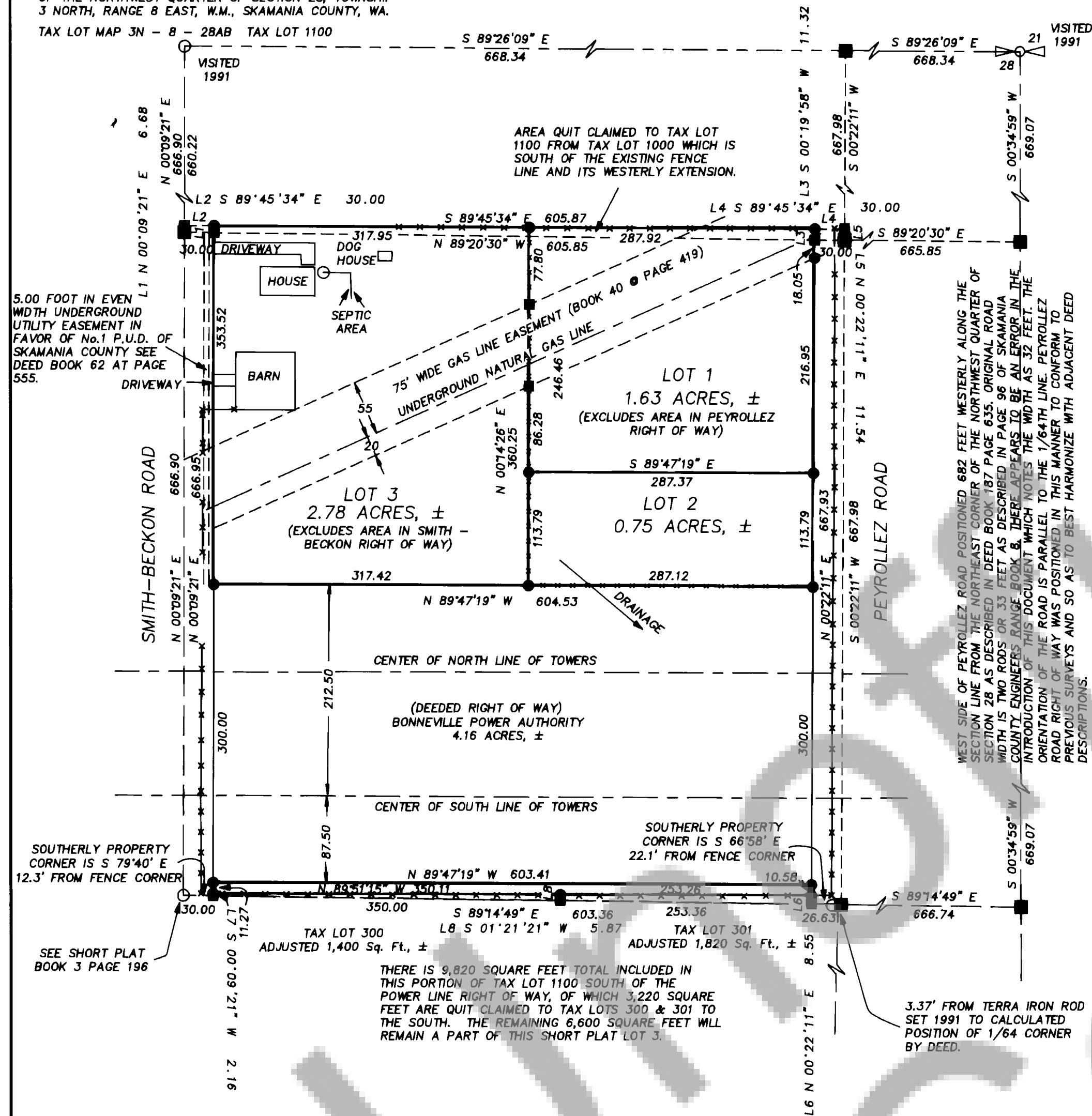

LOT 1 INTENDED USE IS FOR A DUPLEX DWELLING.
LOTS 2 & 3 INTENDED USE IS FOR SINGLE FAMILY DWELLINGS.
NO CREEK OR STANDING WATER
IS ON THE GROUND.

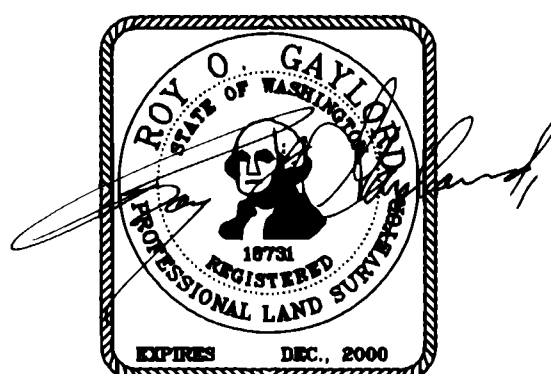

Mary M. Olson by P. Laury
County Auditor