

RICH MEADOWS SUBDIVISION

of Lot 4, Rich Short Plat, Corrected

in NW $\frac{1}{4}$ SW $\frac{1}{4}$ SEC. 26, T.4 N., R.7 E., W.M.

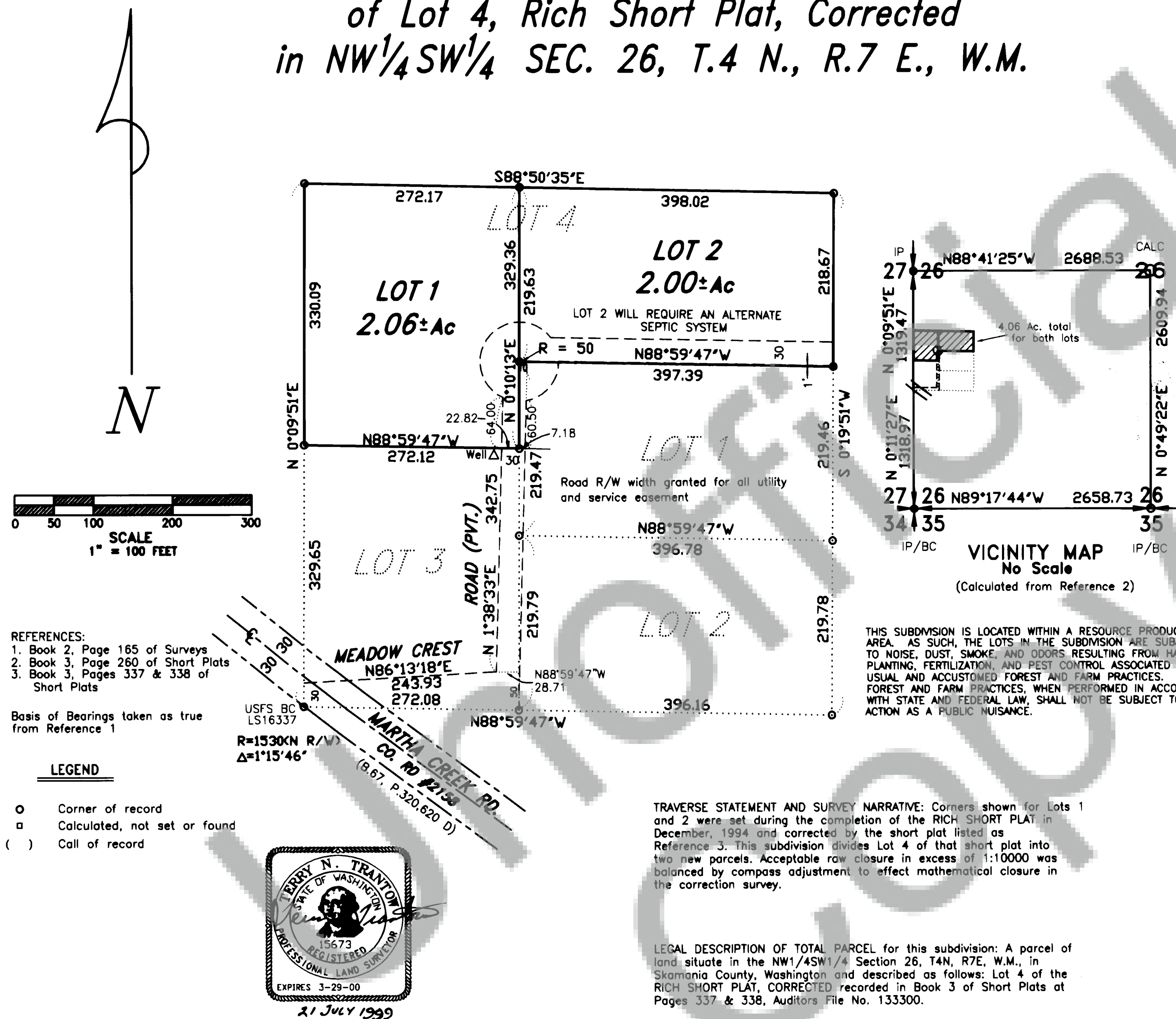

DEDICATION:

Know all men by these presents the undersigned owner(s) of the land hereby platted declare this plat and dedicate to the public forever all roads, except private roads, as shown and waive all claim for damages against any governmental authority arising from the construction and maintenance of said road in witness thereof we have hereunto set our hands and seal this 14th day of April, 1999.

Owner _____ Owner _____

ACKNOWLEDGEMENT:

State of Washington) ss
County of Skamania)

I certify that I know or have satisfactory evidence that

is the person who appeared before me, and said person(s) acknowledged that Richard J. Beckman designed this instrument, on oath stated that he is authorized to execute the instrument and acknowledged it as the owner of subject property to be the free and voluntary act of such party for the uses and purposes mentioned in the instrument.

Dated: February 14, 2000

Shirley A. Bailey
Notary Public

My appointment expires 8-17-03

TREASURER'S CERTIFICATE:

I, Shannon Willing, Treasurer of Skamania County, Washington do hereby certify that all taxes and any delinquent assessments on the above platted property are fully paid including 2000

Approved by the Board of County Commissioners, Skamania County, Washington, this 23 day of April, 1999
Judy A. Carter
Chairman

ENGINEERS APPROVAL:

I, William W. Crife, County Engineer of Skamania County, Washington, certify that this plat meets current Skamania County survey requirements; certify that any roads and/or bridges, developed in conjunction with the approved plan, meet current Skamania County development standards for roads; certify that the construction of any structures, required for and prior to final approval, meets standard engineering specifications; approve the layout of roads and easements; and, approve the road names(s) and number(s) of such road(s).

SKAMANIA COUNTY ENGINEER *William W. Crife* date 1/29/99

SURVEYOR'S CERTIFICATE:

I, Terry N. Trantow, registered as a Professional Land Surveyor by the State of Washington, certify that this plat is based on an actual survey of the land described herein, conducted by me or under my supervision during August 22 - December 22, 1994 and July 21, 1997; that the distances, courses and angles are shown thereon correctly; and that monuments other than those approved for setting at a later date have been set and lot corners staked on the ground as depicted on the plat.

Terry N. Trantow
Terry N. Trantow, PLS No. 15673

State of Washington
County of Skamania

I hereby certify that the within instrument of writing filed by Mark Mazeski of Planning Dept. at 8:57 AM April 18, 1999 was recorded in Book 8 of Plats at Page 106.

Recorded at Skamania County, Washington
Mary M. Olson by P. Laury
County Auditor

At such time as the lots within this plat are developed, addresses will be assigned by the County Planning Department

Trantow Surveying, Inc. makes no warranty as to matters of unwritten title such as adverse possession, estoppel, acquiescence, etc. or to environmental concerns such as hazardous waste, or pollution.

TRANTOW SURVEYING, INC.
412 W. Jefferson-P.OB 287
Bingen, WA 98605-0287
Ph 509/483-3111 Fx 509/483-4308



21 JULY 1999