

TRAVERSE STATEMENT

EQUIPMENT

REFERENCE SURVEYS

LEGEND

- = SET 5/8" IR WITH PLASTIC CAP
MARKED OR #932 & WA #22098
EXCEPT AS NOTED
- = FOUND MONUMENT AS NOTED
- = CALCULATED CORNER AS NOTED
- ⊠ = CALCULATED 1/4 COR AS NOTED
- ⊠ = CALCULATED SEC COR AS NOTED
- ⊠ = FOUND 1/4 COR AS NOTED
- ⊠ = FOUND SEC COR AS NOTED

GRAPHIC SCALE

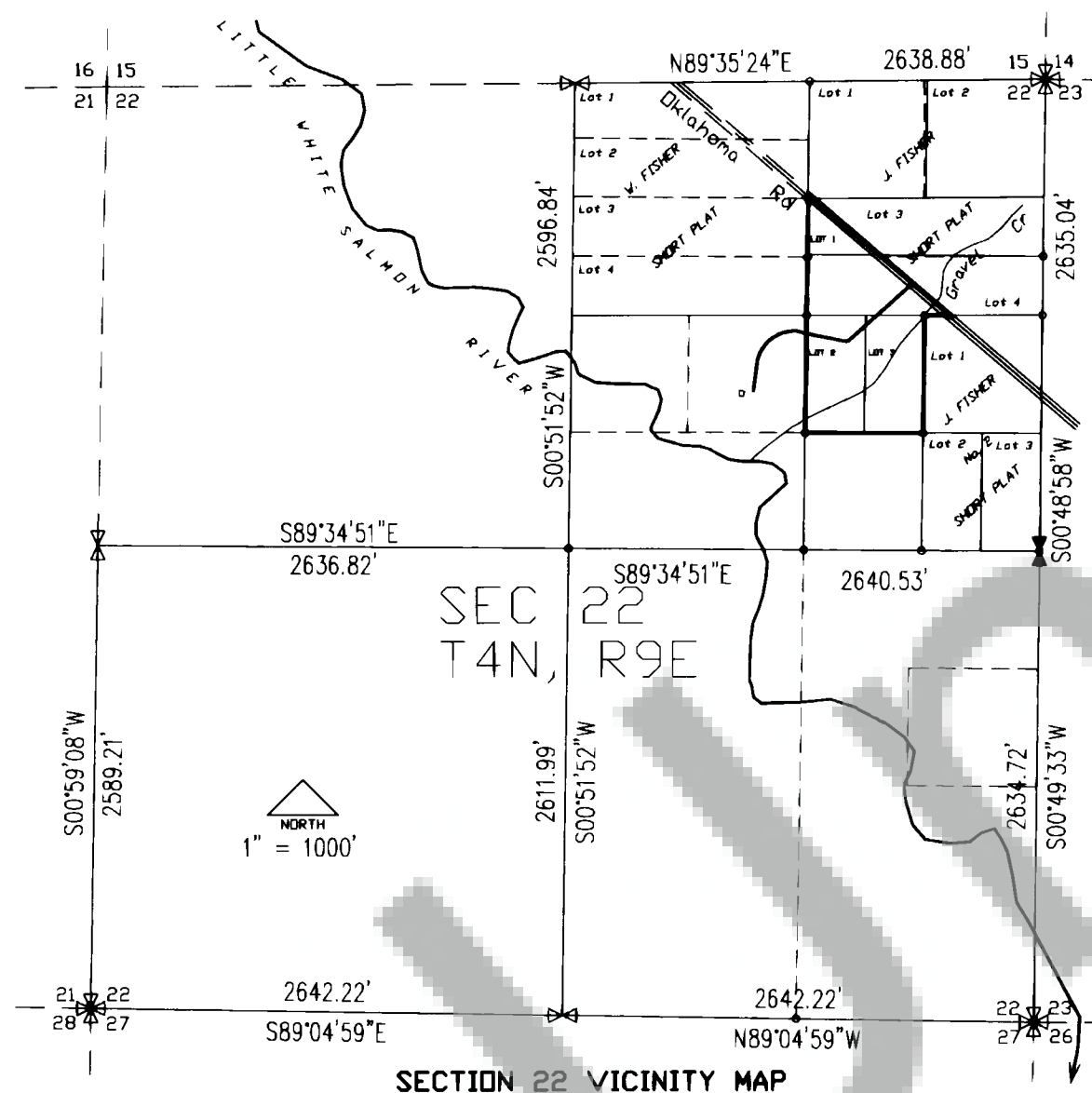
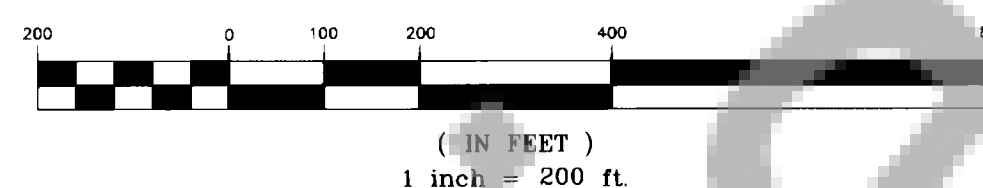

SECTION 22 VICINITY MAP

CL DRAINAGE @
CL OKLAHOMA ROAD

Drainage is seasonal,
meanders, and
approximate in
location.

CL DRAINAGE @
WEST PL LOT 1

L9	S69°18'58"W	240.84'
L10	S8°33'08"E	127.91'
L11	S25°20'17"W	125.30'
L12	S60°42'04"W	98.59'
L13	S0°50'24"W	60'

CL CREEK @ CL
OKLAHOMA ROAD

BEARINGS AND DISTANCES
ARE ALONG THE CREEK.
THE PIPE IS BURIED AND
WHILE IT PARALLELS
THE CREEK, ITS EXACT
LOCATION IS IN-
DETERMINATE

CL CREEK @
WEST PL LOT 2

OWNERS: Lenore Henderson
171 Cedar Flats
Cook, WA 98605
Telephone: 509-538-2801

A THREE LOT DIVISION OF 15.98 ACRES
(15.30 ACRES EXCLUDING COUNTY ROAD)



Klein & Assoc.
LAND SURVEYING

LAND SURVEYING
1109 Country Club Road
Hood River, Oregon 97031
Tel: (503)386-3322
DATE SURVEYED: March, 1997 thru January, 1999
JOB NO: 97005

We, the owners of the herein shown tract of land, hereby declare and certify this Short Plat to be true and correct to the best of our abilities and that this Short Subdivision has been made with our free consent and in accordance with our desires. Further, we dedicate all roads as shown, not noted as private, and waive all claims for damages against any government agency arising from the construction and maintenance of said Roads.

any government agency arising from the construction and maintenance
of said Roads.
Geno R. Henderson, Trustee
OWNER 13-22-20 DATE

OWNER

OFFICIAL SEAL
JUDY A. FINK

OWNER	Intestary Public - State of Washington	DATE
-------	--	------

WITNESS MY HAND AND OFFICIAL SEAL the day and year first written.
Dated this 22 day of Dec, 1999

Notary Public in and for the State of Washington
Residing in White Salmon *Judith Sink*

APPROVALS

APPROVALS

The lots in this Short Plat contain adequate and proper soil, topographic and drainage conditions to be served by an onsite sewage disposal system unless otherwise noted on the Short Plat map. Adequacy of water supply is not guaranteed unless so noted on the Short Plat map.

Martin General Co 10-13-99
SW WASHINGTON HEALTH DISTRICT DATE

I, William W. Cribb County Engineer of Skamania County, Washington, certify that this plat meets current Skamania County survey requirements; certify that any roads and/or bridges, developed in conjunction with the approved plan, meet current Skamania County development standards for roads; certify that the construction of any structures, required for and prior to final approval, meets standard engineering specifications; approve the layout of roads and easements; and approve the road name(s) and number(s) of such road(s).

Wm. W. C. 10/13/90
KRAMA COUNTY ENGINEER DATE

All taxes and assessments on the property involved with this Short Plat have been paid, discharged, or satisfied ✓ π 4.9-22-1-400

thru 2000
Kene Flood, Deputy 2-22-2001
COUNTY TREASURER DATE

The layout of this Short Plat complies with Skamania County Code, Chapter 17.64 - Short Plats and Short Subdivisions, requirements, and the Short Plat is approved subject to recording in the Skamania County Auditors Office.

Mark J. Magastri 1-3-2000
COUNTY PLANNING DEPARTMENT DATE

SURVEYOR'S CERTIFICATE

This map correctly represents a survey made by me or under my direction in conformance with the requirements of the Survey Recording Act at the request of Lenore Henderson

in April 1997, 1978

ANTHONY C. KLEIN PLS NO. 22098

RECORDING

STATE OF WASHINGTON)
COUNTY OF SKAMANIA)
I hereby certify that the within instrument of writing was filed for record
at the request of Planning Dept. this 22nd day of
February, 2000 at 2:53 p.m. and recorded in
Volume 3 of Short Plats, Page 365 Records of Skamania
County, Washington.

Recorder of Skamania County, Washington
 Gary M. Olson by P. Lowry
 County Auditor