

SKALA SHORT PLAT
LOCATED IN THE S.M. HAMILTON D.L.C. NO. 40
IN SECTION 29, T2N, R7E, W.M.
CITY OF NORTH BONNEVILLE, SKAMANIA COUNTY, WA.

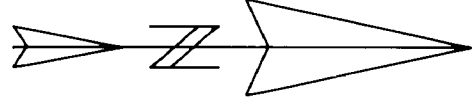

SCALE 1" = 150 FEET

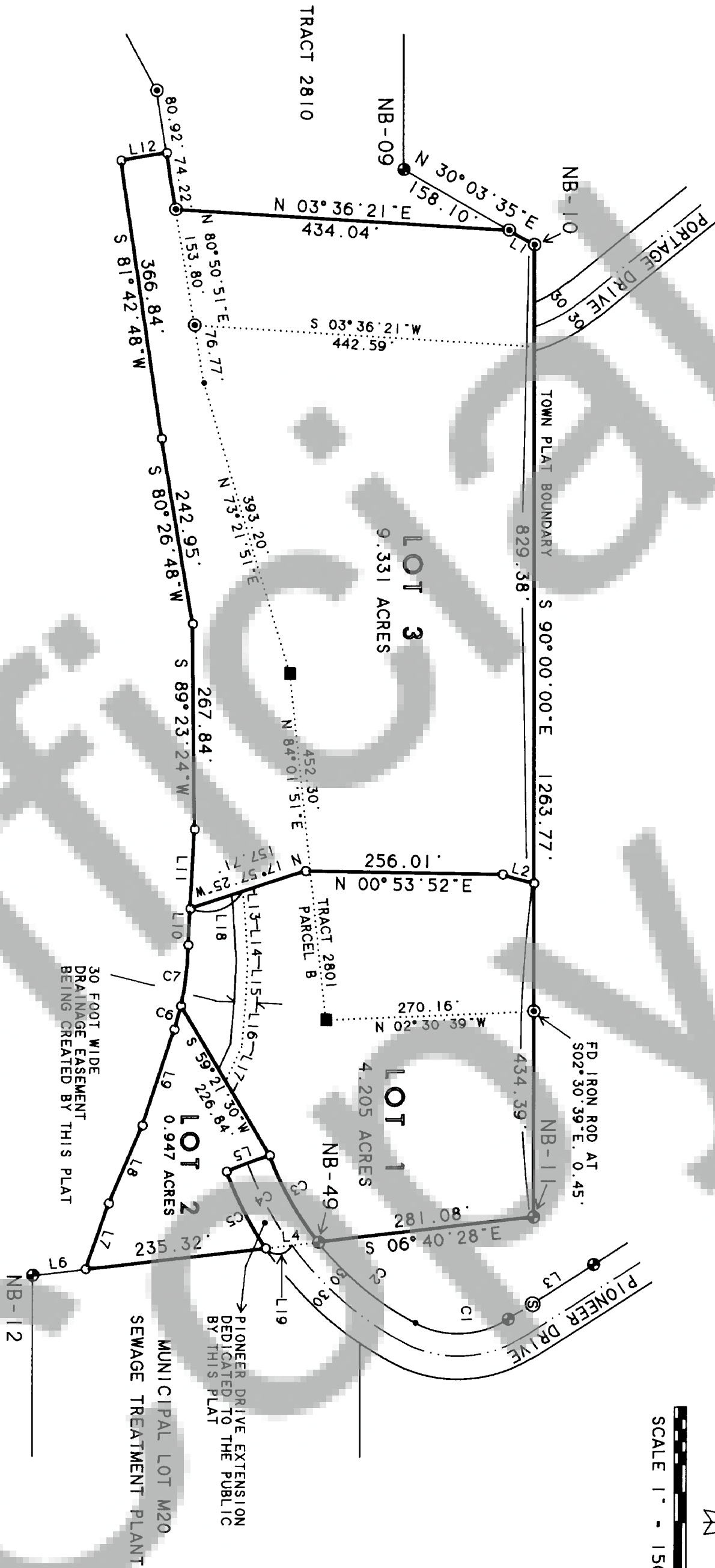

CURVE	DELTA ANGLE	RADIUS	ARC	TANGENT	CHORD	CHORD BEARING
C 1	60°24'53"	120.00'	126.53'	69.86'	120.75'	S 02°18'36"E
C 2	23°16'40"	405.00'	164.54'	83.42'	163.41'	S 39°33'10"W
C 3	18°15'26"	405.00'	129.05'	65.08'	128.51'	S 60°18'07"W
C 4	15°48'20"	435.00'	120.00'	60.38'	119.62'	S 61°31'43"W
C 5	13°43'06"	465.00'	111.34'	55.94'	111.07'	S 62°34'20"W
C 6	05°06'28"	358.62'	31.97'	16.00'	31.96'	N 74°25'40"W
C 7	12°50'38"	358.62'	80.39'	40.36'	80.22'	N 83°24'12"W

LINE	BEARING	DISTANCE
L 1	N 30°03'35"E	38.13'
L 2	N 15°35'38"E	42.18'
L 3	S 32°31'03"E	131.69'
L 4	S 06°40'28"E	69.15'
L 5	S 20°34'07"E	60.00'
L 6	S 06°40'28"E	68.90'
L 7	N 70°37'49"W	89.80'
L 8	N 66°37'53"W	109.75'
L 9	N 71°52'12"W	132.51'
L 10	N 86°51'00"W	47.38'
L 11	N 86°51'00"W	102.08'
L 12	N 09°34'56"W	59.92'
L 13	N 82°57'12"E	20.11'
L 14	N 86°22'21"E	69.20'
L 15	S 67°08'59"E	57.97'
L 16	S 84°59'36"E	56.20'
L 17	S 64°58'09"E	49.37'
L 18	N 17°57'25"W	71.85'
L 19	S 06°40'28"E	34.18'

SHORT PLAT FOR:
CITY OF NORTH BONNEVILLE, WA



10-01-99

LEGEND:

- SET 1/2" IRON ROD WITH YELLOW PLASTIC CAP STAMPED
- WYEAST SURVEYS PLS 29288
- FOUND W.S.H.D. CONCRETE POST
- FOUND CONCRETE MONUMENT WITH CITY OF NORTH BONNEVILLE BRASS CAP
- FOUND CONCRETE MONUMENT WITH CORPS OF ENGINEERS BRASS CAP
- SEWER PUMP STATION

NOTE:

LAND WITHIN THIS SHORT SUBDIVISION SHALL NOT BE FURTHER SUBDIVIDED FOR A PERIOD OF 5 YEARS, EXCEPT AS PROVIDED BY THE CITY SHORT PLAT ORDINANCE OR UNLESS A FINAL PLAT IS FILED PURSUANT TO CITY SUBDIVISION REGULATIONS.

WYEAST SURVEYS
KEVIN DOWD
4399 WOODWORTH DR.
MT. HOOD, OR 97041
(541) 352-6065

I (WE) THE OWNERS OF THE LAND CONTAINED IN THIS SHORT PLAT HEREBY DECLARE AND CERTIFY THAT (WE) HAVE LEGAL AUTHORITY TO SHORT PLAT THE DESCRIBED PARCEL AND THAT THIS SHORT PLAT HAS BEEN MADE WITH OUR FREE CONSENT AND IN ACCORDANCE WITH OUR DESIRES AND DO HEREBY DEDICATE TO THE PUBLIC FOREVER THE STREET AS SHOWN HEREON.

SIGNATURE John N Kirk DATE 11/21/99

SIGNATURE _____ DATE _____

STATE OF Washington) SS

SUBSCRIBED AND SWORN BEFORE ME THIS 29th DAY OF November, 1999

BY John E. Dierker

NOTARY PUBLIC FOR THE STATE OF WASHINGTON

MY COMMISSION EXPIRES 3-27-02

CITY WATER AND SEWER UTILITIES ARE AVAILABLE TO THE LOTS IN THIS SHORT PLAT.

Martin Gueseth RS. 11-30-99
SOUTHWEST WASHINGTON HEALTH DISTRICT
DATE

ALL TAXES AND ASSESSMENTS ON PROPERTY INVOLVED WITH THIS SHORT PLAT HAVE BEEN PAID, DISCHARGED OR SATISFIED. 1-7-29-201 + 300 Exempt
John E. Wagnier Deputy 11-30-99
SKAMANIA COUNTY TREASURER DATE

THIS SHORT PLAT CONFORMS WITH CITY REGULATIONS AND IS APPROVED SUBJECT TO ANY SPECIAL CONDITIONS INSCRIBED HEREON AND TO RECORDING IN THE SKAMANIA COUNTY AUDITOR'S OFFICE.

John N Kirk 11/22/99
MAYOR CITY OF NORTH BONNEVILLE DATE

Mary D. Dowd 11/23/99
CHAIRPERSON NORTH BONNEVILLE PLANNING COMMISSION DATE

Thomas L. Battie 11/19/99
ATTEST, CITY CLERK DATE

SURVEYOR'S CERTIFICATE

THIS MAP CORRECTLY REPRESENTS A SURVEY MADE BY ME OR UNDER MY DIRECTION IN CONFORMANCE WITH THE REQUIREMENTS OF THE SURVEY RECORDING ACT AT THE REQUEST OF THE CITY OF NORTH BONNEVILLE IN JUNE, 1999.

Kevin Dowd
KEVIN DOWD PLS 29288

AUDITOR'S CERTIFICATE

FILED FOR RECORD THIS 30th DAY OF Nov. 1999
AT 3:04 IN BOOK 109 AT THE REQUEST OF WYEAST SURVEYS.
AT PAGE 109

John M. Olson by Deputy
COUNTY AUDITOR