

DAMAN BOUNDARY LINE ADJUSTMENT  
NE¼NE¼ SEC. 2, T.2 N., R.7 E., W.M., being Lot 1 of  
GEORGE CHRISTENSEN-SAM MELONAS SHORT PLAT and  
Lot 1 of L & C MILLER SHORT PLAT in the City of Stevenson

Notary Public  
State of Washington  
JAMES R COPELAND, JR  
MY COMMISSION EXPIRES  
September 13, 2003

We, Owners of property shown herein, hereby  
declare that this boundary line adjustment has  
been made with our free consent and in  
accordance with our desires.

Millennium Ventures LLC  
Owner Date  
By: *Quail D. Dyer* Date: 9/23/1999  
Owner (Witness) Date: *Glen Dyer* 9/23/1999  
Owner (Witness) Date: *Glen Dyer* 9/23/1999

WITNESS MY HAND AND OFFICIAL SEAL the day  
and year first written.  
*James R. Copeland, Jr.*  
Notary Public in and for the State of Washington  
residing in  
Stevenson

WITNESS MY HAND AND OFFICIAL SEAL the day  
and year first written.

*Sylvia A. Kelly*  
Notary Public in and for the State of Washington  
residing in  
Bellevue

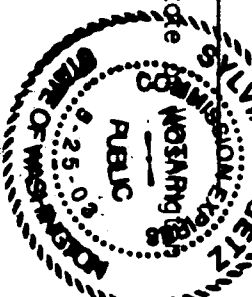

"This boundary line adjustment is exempt from  
City and State Platting regulations as provided  
by RCW 58.17.040 (6)."

The resultant two parcels will continue to meet City  
zoning regulations for minimum lot size and dimensions.

*John Hamblin* 9/23/99  
City Planning Administrator Date

This map correctly represents a survey made by me or  
under my direction in conformance with the requirements  
under the Survey Recording Act of the request of Glen Dyer  
in July, 1999.

*Henry Munton* 9/13/99  
Surveyor Date

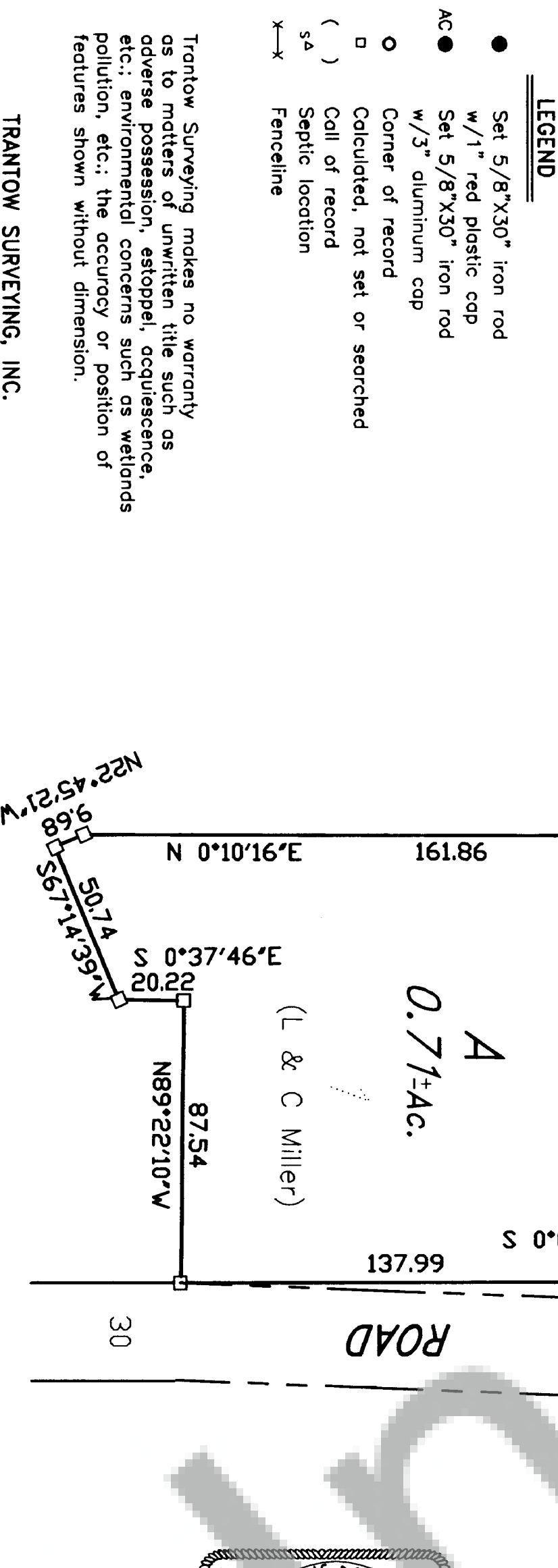
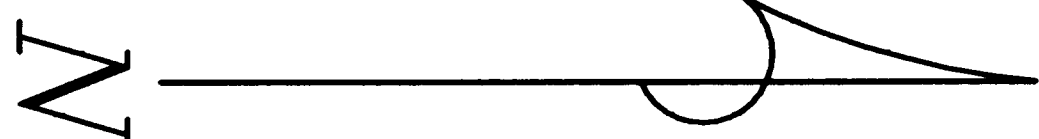
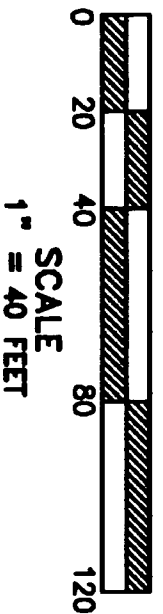

TRANTOW SURVEYING, INC.  
412 W. Jefferson-P.O. Box 287  
Bingen, WA 98605-0287  
Ph 509/493-3111 fx 509/493-4309  
Member of Land Surveyor's Assoc. of Washington  
#1728

APPLICANTS:  
Glen & Becky Dyer  
P.O. Box 427  
Stevenson, WA 98648

STATE OF WASHINGTON  
COUNTY OF SKAMANIA  
I hereby certify that the within instrument of writing filed by  
REBECCA CO. TITLE  
September 23, 1999, was recorded in Book 1  
of Boundary Line Adjustments at Page 11  
County Auditor