

318
Page
Surveys
3
Book

SURVEY in W $\frac{1}{2}$ NE $\frac{1}{4}$ & W $\frac{1}{2}$ E $\frac{1}{2}$ NE $\frac{1}{4}$ SEC. 27, T.2 N., R.5 E., W.M.

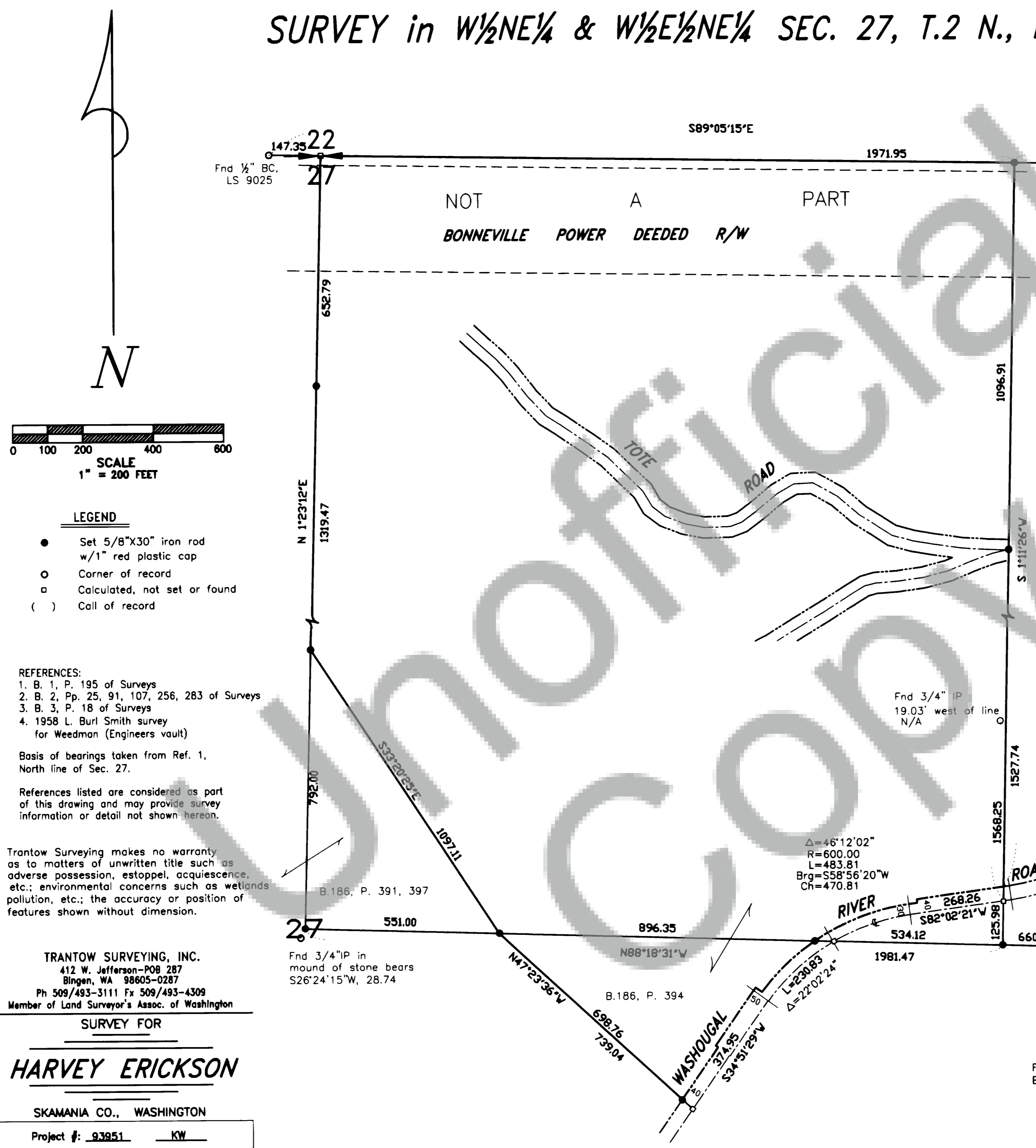

TRAVERSE STATEMENT & SURVEY NARRATIVE: A closed field traverse for the parcel shown was made with a Sokkia five-second total station and related measuring equipment, all of which met State standards of WAC 332-130 at the time of this survey. Acceptable raw angular and distance closures in excess of 1:5000 were balanced by compass adjustment where necessary to effect mathematical closure. Physical appurtenances which may be in conflict with existing conditions or items of record are noted as shown.

Field work was conducted during the period of April 17, 1994 and February 3, 1997. The original purpose of the survey was to create a short subdivision and effect a boundary line adjustment with an adjacent owner, none of which has been completed to date. In order to preserve monument information, corners found and established on the exterior boundary are shown hereon.

SURVEYOR'S CERTIFICATE

This map correctly represents a survey made by me or under my direction in conformance with the requirements of the Survey Recording Act at the request of Harvey Erickson in April, 1994.

Terry N. Trantow
Terry N. Trantow, PLS 15673

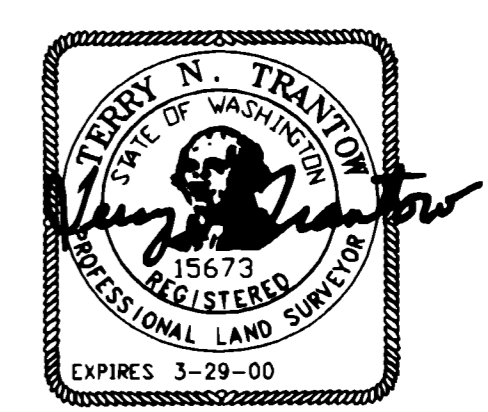

AUDITOR'S CERTIFICATE

Filed for record this 12th day of July, 1999 at 9:43 AM in Book 3 of SURVEYS at Page 318 at the request of Trantow Surveying.

Darryl M. Olson by *P. Lavery*
County Auditor Deputy