

135624

Return Address: Skamania County P.U.D.
P.O. Box 500
Carson, WA 98610

BOOK 191 PAGE 46

FILED TO RECORD
SKAMANIA COUNTY
BY *Deby Cochran*
JUL 6 10 05 AM '99
G. M. OLSON
GARY M. OLSON

Skamania County
Department of Planning and
Community Development

Skamania County Courthouse Annex
Post Office Box 799
Stevenson, Washington 98648
509 427-9458 FAX 509 427-4839

FILED TO RECORD
JUL 6 10 05 AM '99
G. M. OLSON

Director's Decision

APPLICANT: Cascade Equipment for Skamania County P.U.D.

FILE NO.: NSA-99-19

PROJECT: Construction of a booster pump station and related appurtenances within an existing water treatment facility

LOCATION: 233 Old Detour Road off of High Bridge Road, in Carson; Section 18 of T3N, R8E, W.M., and identified as Skamania County Tax Lot # 3-8-18-501.

ZONING: General Management Area, Commercial Forest (F-1)

DECISION: Based upon the entire record before the Director, including particularly the Staff Report, the application by Cascade Equipment for P.U.D., described above, subject to the conditions set forth in this Decision, is found to be consistent with Title 22 SCC and is hereby approved.

Although the proposed development is approved, it may not be buildable due to inadequate soils for septic and/or lack of potable water. These issues are under the jurisdiction of Skamania County's Building Department and the Washington State Health District.

RECORDER'S NOTE: PORTIONS OF
THIS DOCUMENT POOR QUALITY
FOR FILING

Skamania County Planning and Community Development
File: NSA-99-19 (Cascade Equipment) Director's Decision
Page 2

Approval of this request does not exempt the applicant or successors in interest from compliance with all other applicable local, state, and federal laws.

CONDITIONS OF APPROVAL:

The following conditions are required to ensure that the subject request is consistent with Skamania County Title 22. This document, outlining the conditions of approval, must be recorded in the deed records of the Skamania County Auditor in order to ensure notice of the conditions of approval to successors in interest. SCC §22.06.050(C)(2).

- 1) All developments shall be consistent with the enclosed site plan, unless modified by the following conditions of approval. If modified, the site plan shall be consistent with the conditions of approval.
- 2) All buildings shall be surrounded by a maintained fuel break of 50 feet. Irrigated or fire resistant vegetation may be planted within the fuel break, including green lawns and low shrubs (less than 24 inches in height). Trees should be placed greater than 15 feet between the crown and pruned to remove dead and low (less than 8 feet) branches. Accumulated leaves, needles and other dead vegetation shall be removed from beneath trees.
- 3) Hazardous fuels shall be removed within the fuel break area.
- 4) Buildings with plumbed water systems shall install at least one standpipe at a minimum of 50 feet from the structure(s).
- 5) A pond, stream, tank or sump with storage of not less than 1,000 gallons, or a well or water system capable of delivering 20 gallons per minute shall be provided. If a well pump is located on-site, the electrical service shall be separate from the dwelling.
- 6) Access drives shall be constructed to a minimum of 12 feet in width and not exceed a grade of 12 percent. Turnouts shall be provided at a minimum of every 500 feet. Access drives shall be maintained to a level that is passable to fire equipment.
- 7) Telephone and power supply shall be underground.
- 8) Roofs of structures should be made of fire-resistant materials, such as metal, fiberglass shingle or tile. Roof materials such as cedar shake and shingle should not be used.
- 9) Any chimney or stovepipe on any structure for use with a woodstove or fireplace should be screened with no coarser than 1/4 inch mesh metal screen that is noncombustible and corrosion resistant and should be equipped with a spark arrestor.
- 10) All structural projections such as balconies, decks and roof gabies should be built with fire resistant materials equivalent to that specified in the Uniform Building code.

Skamania County Planning and Community Development
File: NSA-99-19 (Cascade Equipment) Director's Decision
Page 3

- 11) Attic openings, soffit vents, foundation louvers or other ventilation openings on dwellings and accessory structures should be screened with no coarser than 1/4 inch mesh metal screen that is noncombustible and corrosion resistant.
- 12) The Department shall conduct a review of the development for compliance with the above, prior to the Building Department's final inspection for the development. The applicants shall notify this Department to complete a review of the above requirements and the Department shall conduct a site visit within 3 business days.
- 13) The following procedures shall be effected when cultural resources are discovered during construction activities:
 - a) Halt Construction. All construction activities within 100 feet of the discovered cultural resource shall cease. The cultural resources shall remain as found; further disturbance is prohibited.
 - b) Notification. The project applicant shall notify the Planning Department and the Gorge Commission within 24 hours of the discovery. If the cultural resources are prehistoric or otherwise associated with Native Americans, the project applicant shall also notify the Indian tribal governments within 24 hours.
 - c) Survey and Evaluations. The Gorge Commission shall arrange for the cultural resources survey.

Dated and Signed this 25th day of June, 1999, at Stevenson, Washington.

Harpreet Sandhu, Director
Skamania County Planning and Community Development.

NOTES

Any new residential development, related accessory structures such as garages or workshops, and additions or alterations not included in this approved site plan, will require a new application and review.

As per SCC §22.06.050(C)(2), the Director's Decision shall be recorded in the County deed records prior to commencement of the approved project.

As per SCC §22.06.050(C)(5), the decision of the Director approving a proposed development action shall become void in two years if the development is not commenced within that period, or when the development action is discontinued for any reason for one continuous year or more.

The decision of the Director shall be final unless reversed or modified on appeal. A written Notice of Appeal may be filed by an interested person within 20 days from the date hereof. Appeal may be made to the Skamania County Board of Adjustment, P.O. Box 790, Stevenson, WA 98648, on or before 7-19-99. Notice of Appeal forms are available at the Department Office.

A copy of the Decision was sent to the following:

**Skamania County Building Department
Skamania County Assessor's Office**

A copy of this Decision, including the Staff Report, was sent to the following:

Persons submitting written comments in a timely manner
Yakama Indian Nation
Confederated Tribes of the Umatilla Indian Reservation
Confederated Tribes of the Warm Springs
Nez Perce Tribe
Columbia River Gorge Commission
U.S. Forest Service - NSA Office
Board of County Commissioners

Existing Booster Pump Station Skinning Co. P.D.
 Equipment & Upgrade Equipment & Construction Inc.

SEE PLAN: 1. Details of this report, including all other plans, are attached to this report.
 The existing plans for this report will be updated by the project engineer.
 The existing plans for this report will be updated by the project engineer.

EXISTING



EXISTING FUTURE

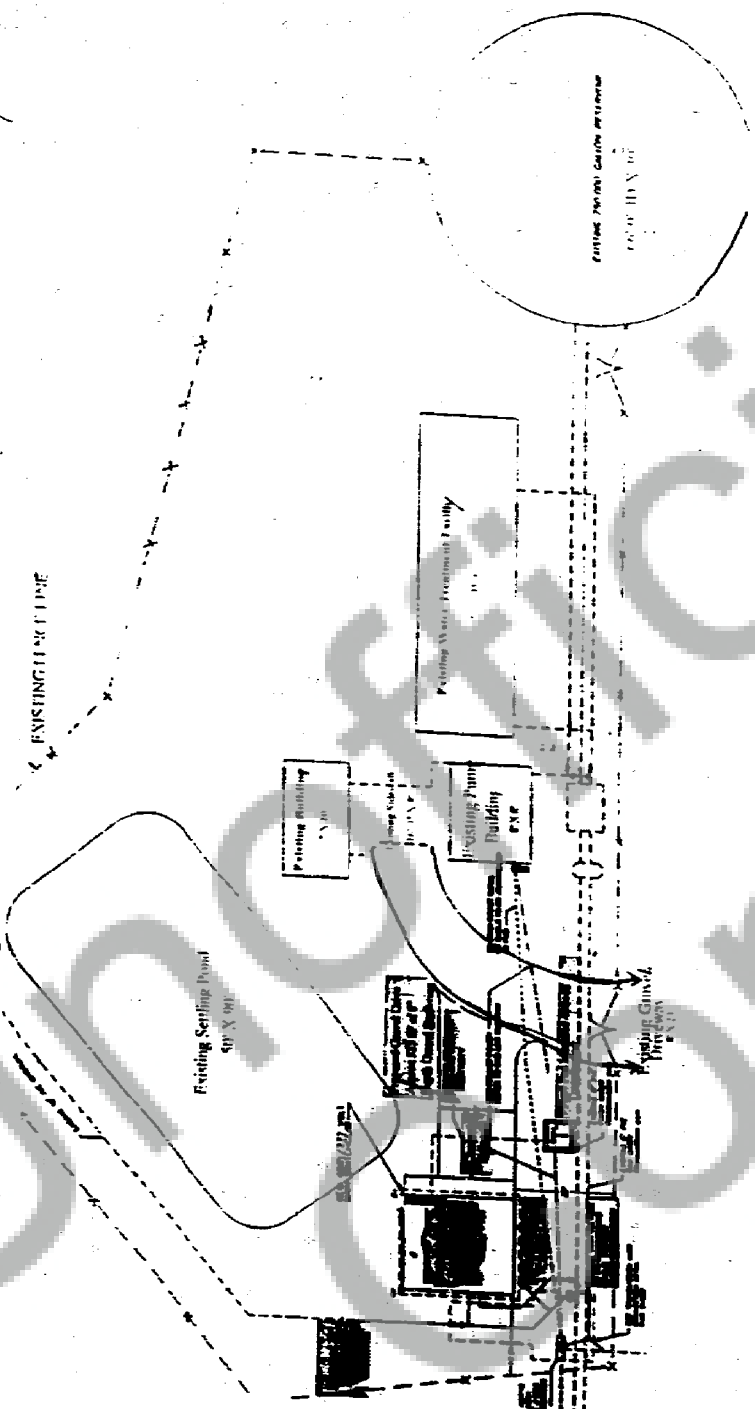

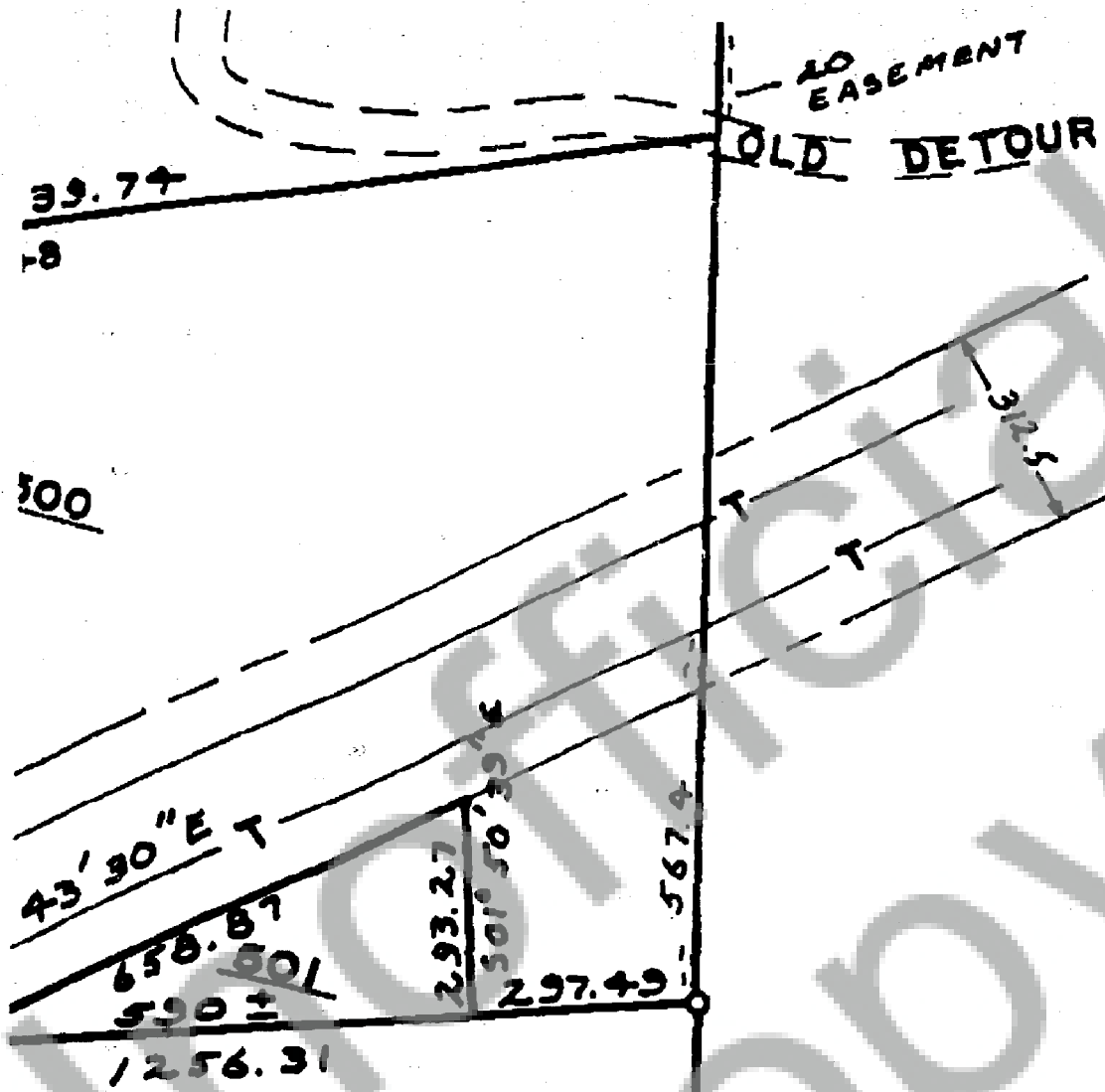

SKAMANIA CO. PUD
EXISTING TREATMENT PLANT
& PROPOSED BOOSTER PUMP
BUILDING

SEE MAP
3-8-17