

AMMENDMENT TO THE
MT. ST. HELENS NATIONAL
VOLCANIC MONUMENT BOUNDARY

in the SE 1/4 NE 1/4, SW 1/4 NE 1/4,
SE 1/4 NW 1/4 & GOVT LOT 2 of
SECTION 30, T7N, R5E, W.M.
SKAMANIA COUNTY, WA.

SUPERCEDES BOOK 2 OF SURVEYS, PAGE 208 (1985)

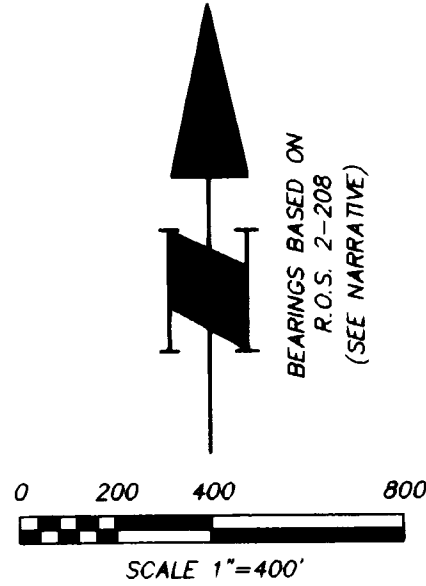

NOTE:
AREA BETWEEN 1985 AND 1999
MONUMENT BOUNDARIES IN
SECTION 30 IS 14.58 ACRES

- LEGEND**
- MONUMENT AS NOTED
 - CALCULATED POSITION ONLY, NOT SET
 - NATIONAL VOLCANIC MONUMENT BOUNDARY (SEE NARRATIVE)
 - R.O.S. = RECORD OF SURVEY
 - () RECORD DATA
 - NTS = NOT TO SCALE
 - CL = CENTERLINE
 - ① = MONUMENT KEY (TYP)
 - PP & L = PACIFIC POWER & LIGHT

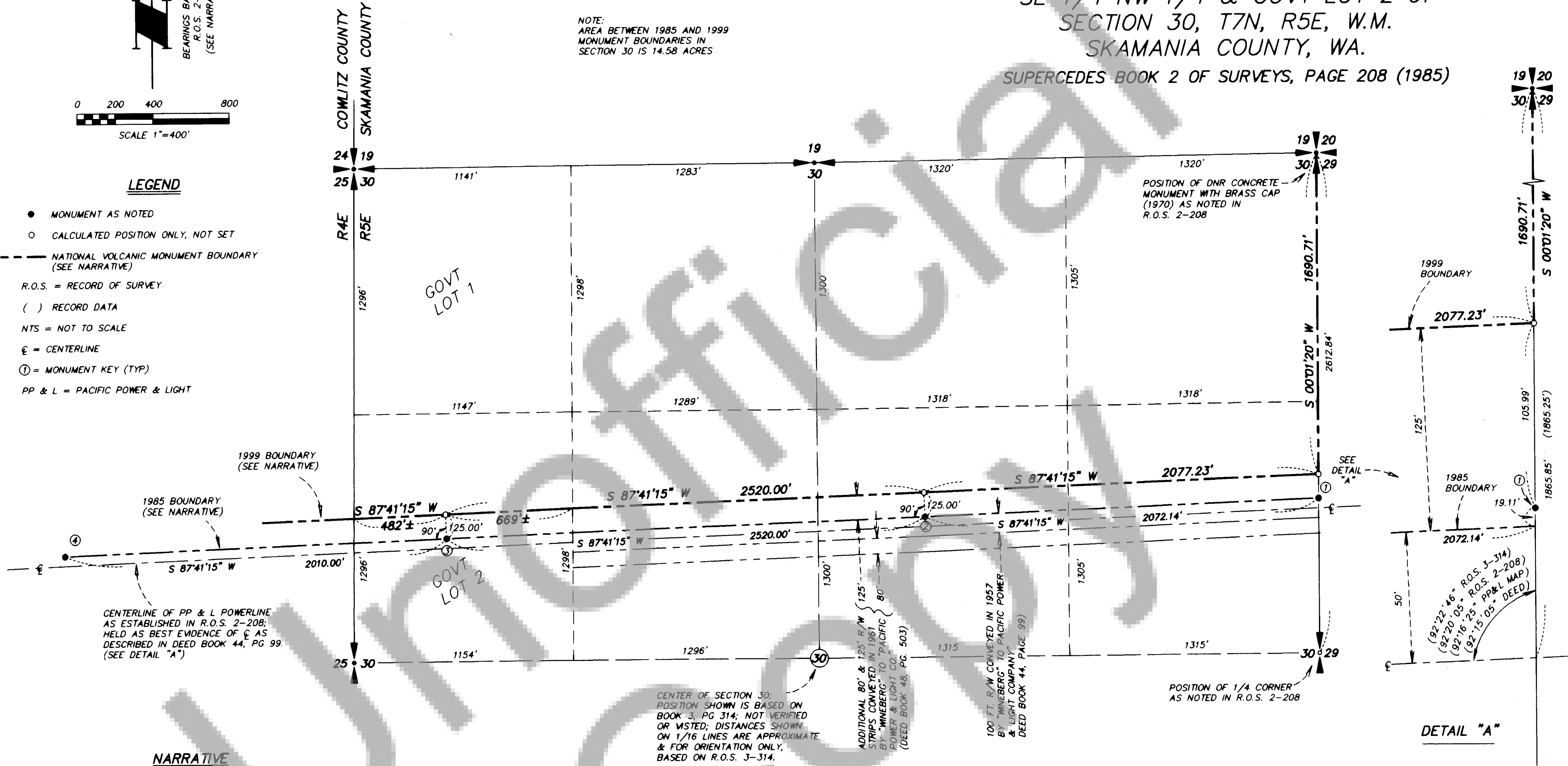

NARRATIVE

THE PURPOSE OF THIS SURVEY IS TO SHOW THE AMMENDED BOUNDARY OF THE MT. ST. HELENS NATIONAL VOLCANIC MONUMENT. THE ORIGINAL BOUNDARY WAS DESCRIBED BY THE GIFFORD PINCHOT NATIONAL FOREST IN 1983 AS PRESCRIBED IN SECTION 1 (b) (1) OF PUBLIC LAW 97-243. THE CONGRESSIONAL BILL THAT CREATED THE NATIONAL MONUMENT. IT WAS DISCOVERED IN 1985 THAT THE BOUNDARY AS DESCRIBED IN 1983 AND MONUMENTED IN 1985, (BOOK 2 OF SURVEYS, PAGE 208, SKAMANIA COUNTY AUDITOR'S RECORDS), WAS 125 FEET SOUTH OF THE NORTH LINE OF AN UNIMPROVED POWERLINE EASEMENT CONVEYED TO PACIFIC POWER AND LIGHT COMPANY IN 1961. (DESCRIBED IN SKAMANIA COUNTY DEED BOOK 48, PAGE 503). SECTION 1 (b) (2) OF PUBLIC LAW 97-243 ALLOWS FOR "MINOR REVISIONS OF THE BOUNDARY OF THE MONUMENT" TO "CORRECT CLERICAL AND TYPOGRAPHICAL ERRORS IN THE LEGAL DESCRIPTION". THIS MAP REPRESENTS A PROPOSED CHANGE IN THE MT. ST. HELENS NATIONAL VOLCANIC MONUMENT BOUNDARY TO MAKE IT COINCIDE WITH THE NORTH LINE OF THE UNIMPROVED EASEMENT. THE NORTH LINE OF THAT 1961 EASEMENT, (IN THE SOUTH HALF OF THE NORTHEAST QUARTER AND THE SOUTHEAST QUARTER OF THE NORTHWEST QUARTER), HAS BEEN EXTENDED WESTERLY TO THE RANGE LINE AND IS LOCATED 125 FEET NORTHERLY OF THE "1985 MONUMENT LINE". THE UNDERLYING 100-FOOT EASEMENT RECORDED IN DEED BOOK 44, PAGE 99, LIKEWISE DOES NOT CROSS GOVERNMENT LOT 2. (THE FRACTIONAL SOUTHWEST QUARTER OF THE NORTHWEST QUARTER) AND WE FIND NO RECORD OF IT EVER BEING RESERVED ACROSS GOVERNMENT LOT 2 (WHICH WAS OWNED BY THE STATE OF WASHINGTON UP UNTIL 1987). THE ONLY FIELD WORK INVOLVED IN THE PRESENT SURVEY WAS TO RE-STAMP EXISTING MONUMENTS "AP111", "AP112-A", "AP113-A", AND "AP114-A" ADDING THE LETTERS "RM" (FOR "REFERENCE MONUMENT" SINCE THEY NOW "REFERENCE" THE NEW BOUNDARY 125 FEET NORTH). THE BROWN "CARSONITE" POSTS MARKING THE 1985 LINE WILL BE MOVED NORTH 125 FEET TO THE 1999 BOUNDARY BY NATIONAL FOREST PERSONNEL. NO NEW MONUMENTS WERE SET IN THIS SURVEY.

MONUMENT KEY

- (SEE NARRATIVE)
- ① RM AP 111 (W.C.)
FOUND 1985 ALUMINUM MONUMENT;
REFERENCES:
14" ALDER, N 70°W, 50.6'
11" ALDER, N 59°E, 29.6'
13" FIR, S 26°E, 81.0'
 - ② RM AP 112-A
FOUND 1985 ALUMINUM MONUMENT;
REFERENCES:
12" ALDER, N 41°W, 40.5' (NO MARKS)
34" HEMLOCK, N 59°E, 37.2'
NORTH POLE OF 2 POLE STRUCTURE, S 36°E, 51.0'
 - ③ RM AP 113-A
FOUND 1985 ALUMINUM MONUMENT;
REFERENCES:
12" ALDER, N 32°W, 37.6'
12" ALDER, N 34°E, 71.7'
NORTH POLE OF 2 POLE STRUCTURE, S 67°W, 181.9'
 - ④ RM AP 114-A
FOUND 1985 ALUMINUM MONUMENT;
REFERENCES:
8" ALDER (DEAD) N 36°W, 50.0'
14" ALDER, N 64°E, 33.6'
14" ALDER, S 03°E, 159.4'

SURVEYOR'S CERTIFICATE

This map correctly represents a survey made by me or under my direction in conformance with the requirements of the Survey Recording Act at the request of GIFFORD PINCHOT NATIONAL FOREST in JUNE, 1999.

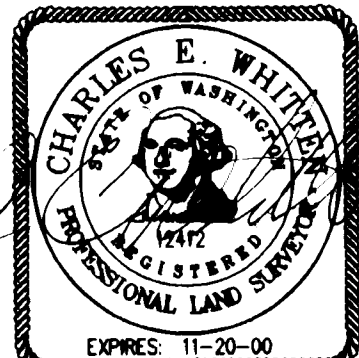

AUDITOR'S CERTIFICATE

Filed for record this 29th day of June, 1999 at 11:24am. in Book 3 of surveys at Page 317 at the request of Hagedorn, Inc. (Signed) Peggy Lowry (Deputy County Auditor)

NOTE: Hagedorn, Inc. makes no warranties as to matters of unwritten title such as acquiescence, estoppel, adverse possession, etc.

HAGEDORN, INC.
1924 Broadway Vancouver, Wa. 98663
Ph: (360) 696-4428 (503) 283-6778

SCALE: 1"=400'	CALC. BY: CEW	DWG# 99-091A
DATE: 6/22/99	DRAWN BY: CC	SHEET 1 OF 1
JOB NO.: 99-091	CHECKED BY: DLS	