

SURVEY in NE¼ SEC. 7, T.3 N., R.8 E., W.M.

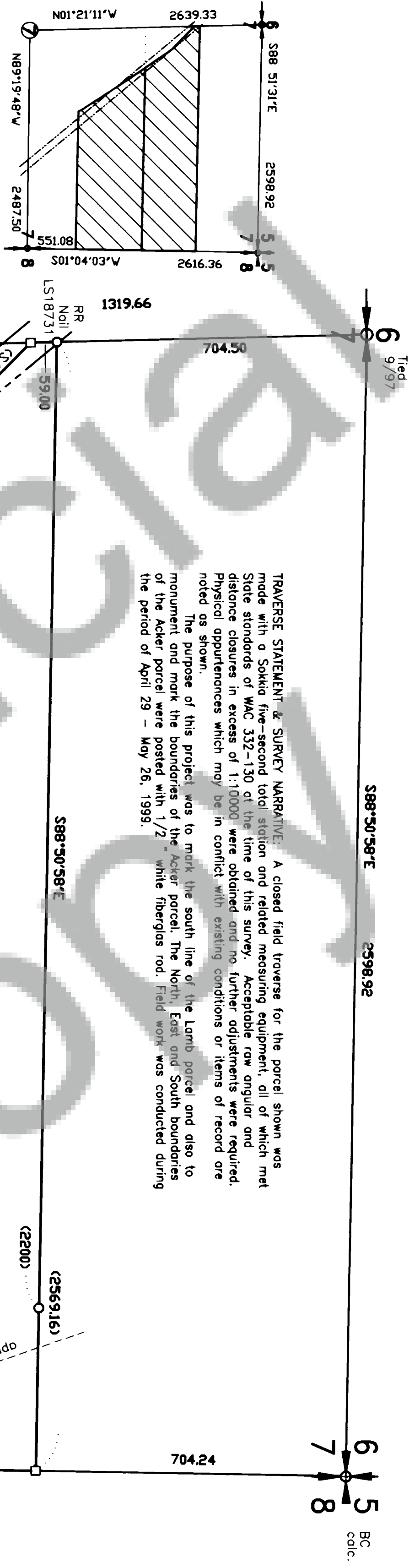

NE¼ Sec. 7
No Scale

- LEGEND
- Set 5/8"x30" iron rod
 - w/1" red plastic cap
 - Corner of record
 - ▣ Calculated, not set or found
 - () Call of record

REFERENCES:
Book 3, Page 279-280 also used as basis of bearings
for this survey. Deed references used as shown.

Trantow Surveying makes no warranty
as to matters of unwritten title such as
adverse possession, estoppel, acquiescence,
etc.; environmental concerns such as wetlands
pollution, etc.; the accuracy or position of
features shown without dimension.

TRANTOW SURVEYING, INC.
412 W. Jefferson-POB 287
Bingen, WA 98605-0287
Ph 509/493-3111 Fx 509/493-4309
Member of Land Surveyor's Assoc. of Washington

SURVEY FOR

BONNIE LAMB
& BARBARA ACKER

SKAMANIA CO., WASHINGTON

Project #: 1887 KW



TRAVERSE STATEMENT & SURVEY NARRATIVE: A closed field traverse for the parcel shown was
made with a Sokkia five-second total station and related measuring equipment, all of which met
State standards of WAC 332-130 at the time of this survey. Acceptable raw angular and
distance closures in excess of 1:10000 were obtained and no further adjustments were required.
Physical appurtenances which may be in conflict with existing conditions or items of record are
noted as shown.
The purpose of this project was to mark the south line of the Lamb parcel and also to
monument and mark the boundaries of the Acker parcel. The North, East and South boundaries
of the Acker parcel were posted with 1/2" white fiberglass rod. Field work was conducted during
the period of April 29 - May 26, 1999.

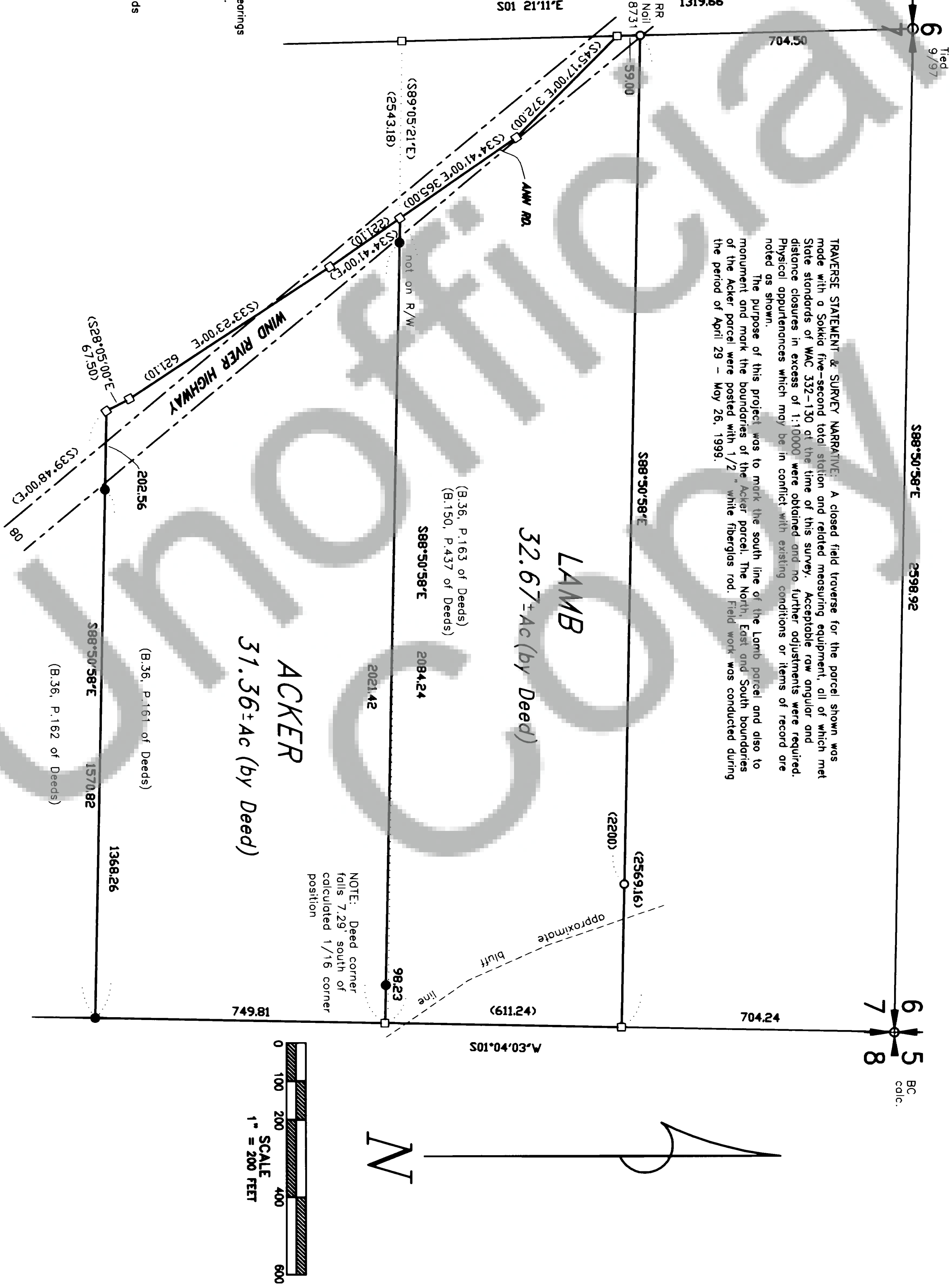

NOTE: Deed corner
falls 7.29' south of
calculated 1/16 corner
position

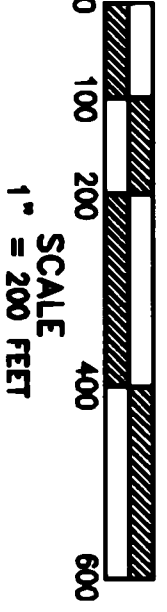

SURVEYOR'S CERTIFICATE

This map correctly represents a survey made by me or under my
direction in conformance with the requirements of the Survey
Recording Act of the request of Bonnie Lamb in March, 1999.

Terry N. Trantow
Terry N. Trantow, PLS 15673

AUDITOR'S CERTIFICATE

Filed for record this 14th day of June, 1999 at 1:21 pm in
Book 3 of SURVEYS at Page 312 at the request of Trantow Surveying.

Theresa M. Olson
County Auditor