

**SURVEY**  
**IN THE W1/2, SW1/4**  
**SECTION 15**  
**T.3N., R.10E., W.M.**

**Auditor's Certificate**

Filed for record this 10<sup>th</sup> day of June 1994 at 2:42 in Book 3 of Surveys at page 304 at the request of Bell Design Co.

Way H. Allen by Debury Deputy Date 6/16/94  
County Auditor

**Surveyor's Certificate**

This map correctly represents a survey made by me or under my direction in conformance with the requirements of the Survey Recording act at the request of Rich Kornbrath

Richard W. Bell Date 6-9-99  
Richard W. Bell PLS 11873

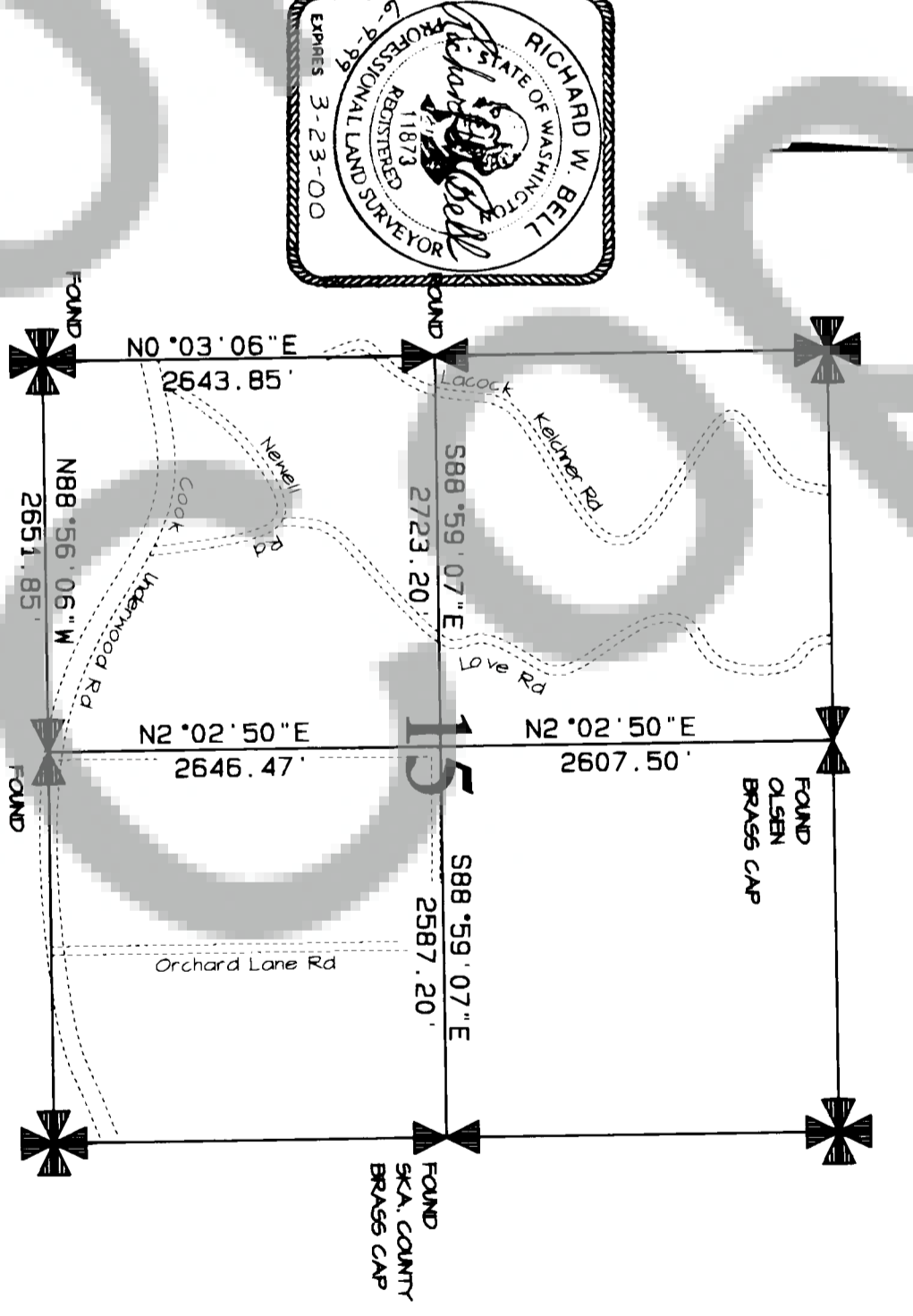

- LEGEND**
- FOUND MONUMENT AS NOTED
  - CALCULATED CORNER, NOT SET
  - SET 5/8\" REBAR WITH YELLOW PLASTIC CAP (YPC)
  - ◄ CORNER OF RECORD
  - ( ) PLAT OR DEED CALL
  - FENCE

**LEGAL DESCRIPTION**

Book 172 of deeds, page 540,  
Book 80 of Deeds, Page 12

**BASIS OF BEARING**

South half of the West line of section 15  
Lawson Survey, Book 2, page 16-17

**REFERENCES**

1. Lawson, Book 2 of Surveys, Page 16
2. Book 124 of Deeds, Page 192
3. Book 64 of Deeds, Page 8/7
4. Lawson, Book 3 of Surveys, Page 43
5. Lawson, Book 3 of Surveys, Page 197
6. Trantow, Book 3 of Surveys, Page 144
7. Trantow, Book 3 of Surveys, Page 40
5. Trantow, Book 3 of Surveys, Page 155
6. Trantow, Book 2 of Surveys, Page 130
7. Trantow, Book 3 of Short Plats, Page 234

**TRAVERSE STATEMENT**

A closed traverse loop was made in 1996 generally following the exterior of the west half of the southwest of Section 15.  
Length 8481.58 feet. Freebalance accuracy 118411.  
Total angular error 0°01'45\" for 22 angles. Traverse balanced using least squares adjustment. A 3 second total station and related equipment was used for the survey, which meets Washington State Standards (WAC-332-130).

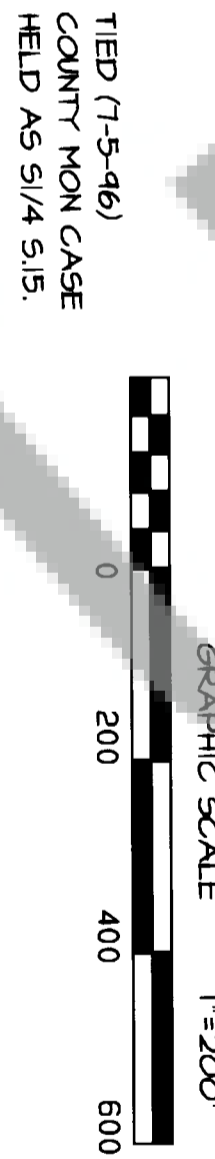

TIED (7-5-96)  
COUNTY MON CASE  
HELD AS S1/4 S15.

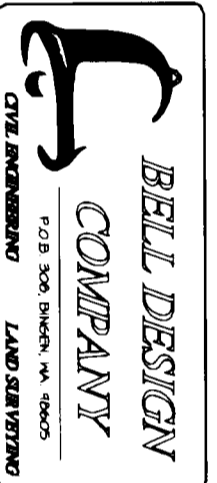

DATE	DESCRIPTION	BY
5/99	DRAWN	LAB
5/99	CHECK	ENG

**SURVEY**  
**FOR RICH KORNBRATH**  
**SKAMANIA COUNTY, WASHINGTON**

SHEET: 1 OF 1  
PROJECT: 98B011  
DATE: JUNE 99