

134778

BOOK 188 PAGE 52

RETURN ADDRESS:

David Green
122 Country View Dr
Washougal WA 98671

FILED FOR RECORD
SKAMAMANIA COUNTY WASH
BY *David Green*
APR 6 3 58 PM '99
Gary H. Olson
AUDITOR
GARY H. OLSON

Please Print or Type Information.

Document Title(s) or transactions contained therein:

1. AMENDMENT TO DIRECTOR'S DECISION NSA-98-31
- 2.
- 3.
- 4.

GRANTOR(S) (Last name, first, then first name and initials)

1. GREEN, DAVID
- 2.
- 3.
- 4.

☐ Additional Names on Page _____ of Document.

GRANTEE(S) (Last name, first, then first name and initials)

1. SKAMANIA COUNTY
- 2.
- 3.
- 4.

☐ Additional Names on Page _____ of Document.

LEGAL DESCRIPTION (Abbreviated: i.e., Lot, Block, Plat or Section Township, Range, Quarter/Quarter)

Sec 6 T1N R5E

☐ Complete Legal on Page _____ of Document.

REFERENCE NUMBER(S) Of Document assigned or released:

Vol 188 Pg 48 AF 134777

☐ Additional Numbers on Page _____ of Document.

ASSESSOR'S PROPERTY TAX PARCEL/ACCOUNT NUMBER

01-05-06-4-0-0704-00

☐ Property Tax parcel ID is not yet assigned.
☐ Additional Parcel Numbers on Page _____ of Document.

The Auditor/Recorder will rely on the information provided on the form. The Staff will not read the document to verify the accuracy or completeness of the indexing information.



BOOK 188 PAGE 53
Skamania County
Department of Planning and
Community Development

Skamania County Courthouse Annex
Post Office Box 790
Stevenson, Washington 98648
509 427-9458 FAX: 509 427-4839

February 8, 1999

David Green
122 Country View Drive
Washougal, WA 98671

Re: Amendment to NSA-98-31

Dear Mr. Green:

The Planning Department issued a final Director's Decision on June 18, 1998 for the above referenced application. However, subsequent to that date, you have requested a small change to that decision, that request is dated February 2, 1999, and would allow for a slight change in location and size of the addition. The change would locate the addition on the south side of the existing shed rather than the west side and would increase the size from 24' x 24' to 30' x 30'. The change is acceptable as it is a very minor change only adjusting the location and slightly increasing the size of the addition.

Pursuant to SCC §22.06.080(B), a change or alteration to an approved action, if determined to be minor by the Director, may be "deemed consistent with the provisions of this Title and the findings and conclusions on the original application." The Director has determined that the proposed request constitutes a minor change, therefore, the original decision shall be amended to allow a change in the location of the addition from the west side of the existing shed to the south side of the existing shed and also allow a slight increase in size as stated above.

All of the original conditions in the Director's Decision are still valid and shall be complied with.

If you have any questions, please give me a call at 509-427-9458.

Sincerely,

Harpreet Sandhu by nsm

Harpreet Sandhu
Planning Director

Attachment

APPEALS

This Administrative Decision of the Director shall be final unless reversed or modified on appeal. A written Notice of Appeal may be filed by an interested person within 20 days from the date hereof. Appeal may be made to the Skamania County Board of Adjustment, P.O. Box 790, Stevenson, WA 98648, on or before March 1, 1999. Notice of Appeal forms are available at the Department Office.

cc: Skamania County Building Department
Skamania County Assessor's Office
Persons submitting written comments in a timely manner
Yakama Indian Nation
Confederated Tribes of the Umatilla Indian Reservation
Confederated Tribes of the Warm Springs
Nez Perce Tribe
Columbia River Gorge Commission
U.S. Forest Service - NSA Office
Board of County Commissioners

\\fs2\sys\figenes\letters.g\amend34green.doc

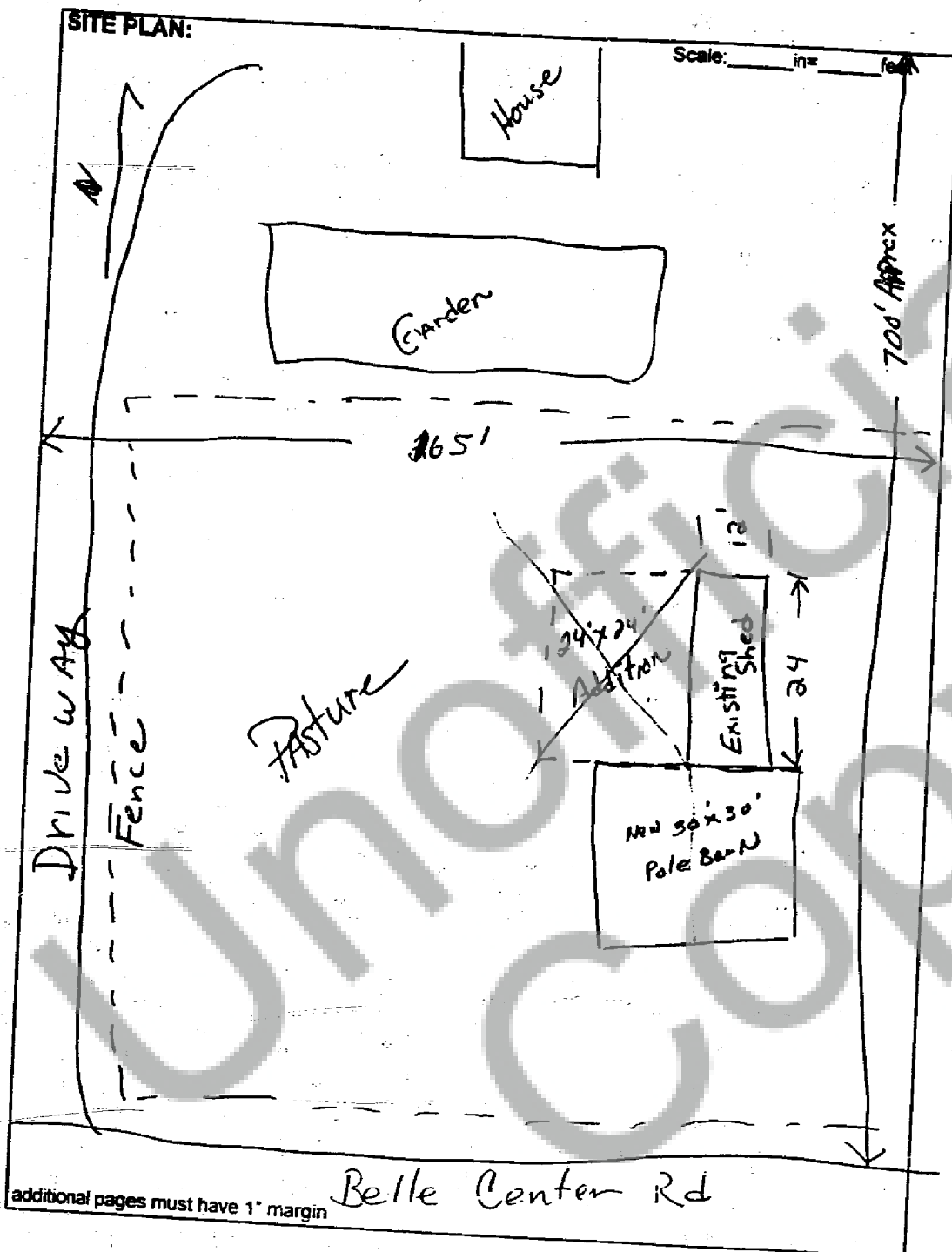

5.64
MP