

SURVEY
OF BOUNDARY LINE ADJUSTMENT IN
SE1/4 NW1/4 SECTION 25,
T.3N., R.7E., W.M.
SKAMANIA COUNTY, WASHINGTON

REFERENCES

1. 1997 Deed, Book 170, Page 643
2. 1963 Deed, Book 52, Page 54
3. L'hommedieu Short Plat, Book 3, Page 315-6
4. Hillside Short Plat, Book 3, Page 313
5. 1973 Deed, Book 65, Page 390
6. 1971 Affidavit, Book 124, Page 504

LEGAL DESCRIPTION

Boundary Line Adjustment (BLA)
found in 1997 deed, book 170, page 643.

BASIS OF BEARING

L'hommedieu Short Plat
Book 3 of shortplats at Page 315-6

NOTES

1. The iron pipe described as point of beginning for several adjoining tracts could not be found. Determined corner location by subtracting the T.E.C. Ref.4 distance of 140.4' from ref.5 deed distance of 217.3'. Set yellow plastic cap S89°43'35"E 76.90' from shown T.E.C. corner.



Auditor's Certificate

Filed for record this 23rd day of February 1999 at 9:36 a.m. in Book 1 of Surveys at page 8 at the request of Bell Design Co. SCA's

By Mary M. Allen, County Auditor Date 2/23/99

Surveyor's Certificate

This map correctly represents a survey made by me or under my direction in conformance with the requirements of the Survey Recording act at the request of

By Richard W. Bell Date 2-5-99
Richard W. Bell PLS 11873 Date

GRAPHIC SCALE 1"=50'



- LEGEND**
- TENNESON ENGINEERING CORP (T.E.C.)
 - SET 5/8" REBAR WITH YELLOW PLASTIC CAP
 - CALCULATED CORNER, NOT SET.
 - () PLAT CALL
 - * FENCE

SURVEY NARRATIVE AND TRAVERSE STATEMENT

The purpose of this survey is to field locate the corners of the boundary line adjustment recorded in book 170 of Skamania County deeds at page 643. An open field traverse was performed tying reference 4 corners that control this survey as shown. A 3 second total station and related equipment were used which met standards (mac 332-130-090 & 100) at the time. Accuracy exceeds 1:5000. Field work was completed August 1998.

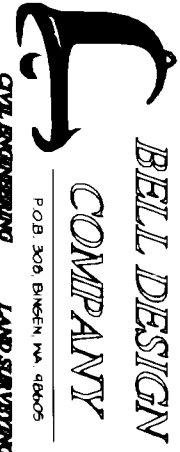
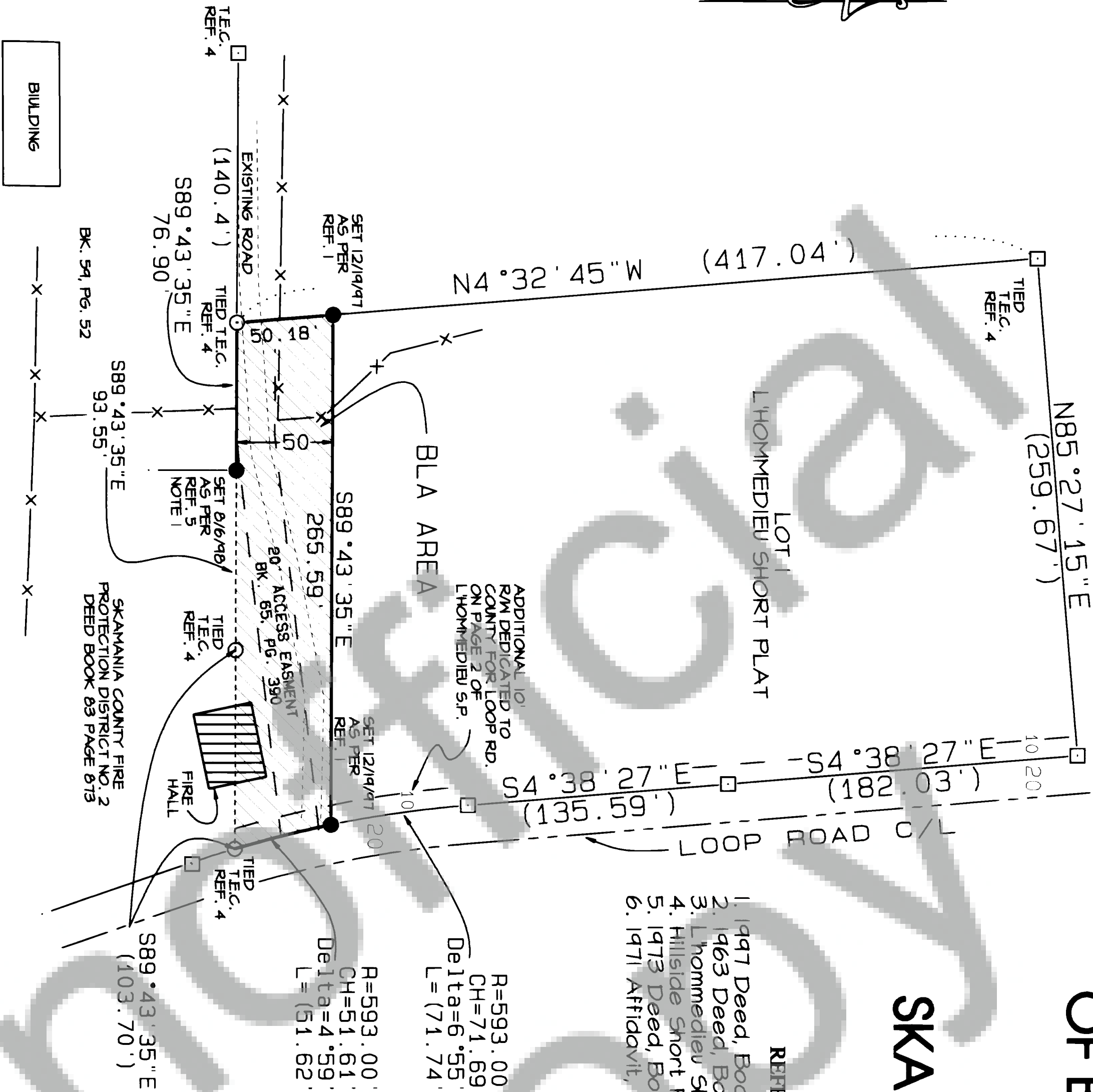

DATE	DESCRIPTION	BY
2/98	DRAFT	ABE
2/98	CHECK	PHB

SURVEY
FOR SKAMANIA COUNTY FIRE PROTECTION DISTRICT NO. 2
SKAMANIA COUNTY, WASHINGTON

SHEET: 1 OF 1
PROJECT: 97B144
DATE: Feb 1999