

133998

BOOK 185 PAGE 604

FILED
SPRING
BY Donald Harris

JAN 14 10 28 AM '99

P. J. JERRY
ALBION
GARY H. OLSON

Return Address:

DONALD D. HARRIS

315 S. PEARL ST.

CENTRALIA WA 98531

NOTICE OF LOCATION OF PLACER CLAIM

Filing information required by the Washington State Auditor's/Recorder's Office, (RCW 36.10 and RCW 65.04) 1/97:

(please print last name first)

Reference # (if applicable):

Owner: (1) HARRIS, DONALD D.

(2) JAMISON, GENE

Add'l. on pg.

Add'l. on page Legal Description (abbreviated): Sec 4 R8A TION W 1/2 NE 1/4 NE 1/4

Add'l. legal is on page Assessor's Property Tax Parcel/Account #

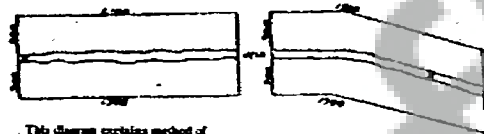

This diagram explains method of description of claim.

State of WASHINGTON

County of SKANAWIA

(or Recording Precinct)

Mc Coy CREEK

Mining District

NOTICE IS HEREBY GIVEN That the undersigned who is/are (has/declared intention to become) citizens of the United States, have discovered and have located and claimed and do hereby locate 1320 linear feet in length, and 660 feet in width on the

GENE'S NUGGET Lode, min.
 ledge or deposit (or placer ground), situated in the above State, County (or Recording Precinct) and Mining District, and further described as follows: Commencing at a post marked No 1 at the Discovery shaft (cut or tunnel), from thence 25 feet in a EAST direction to an end post marked No 2, thence 200 feet in a SOUTH direction to a corner post marked No 3, thence 660 feet in a WEST direction to a corner post marked No 4, thence 1320 feet in a NORTH direction to a corner post marked No 5, thence 660 feet in a EAST direction to a corner post marked No 6, thence 1120 feet in a SOUTH direction to said end post no 2; hereby locating and intending to claim 200 feet in a SOUTH direction from the discovery to the SOUTH end line, and 1120 feet in the opposite direction from discovery to the NORTH end line and 330 feet on each side of the middle of said lode or ledge, for the purpose of mining the same and claiming all surface rights, privileges, and minerals, with all dips, spurs, angles and variations, and other rights granted by existing laws and customs.



Notice of Mining Location
 ©Washington Legal Blank, Inc., Issaquah, WA Form No 204D 1/97
 MATERIAL MAY NOT BE REPRODUCED IN WHOLE OR IN PART IN ANY FORM WHATSOEVER.

By _____
 Witnessed by _____
 Subscribed _____
 Dated _____
 Filed _____

This claim is further described by reference to natural objects or permanent monuments, as follows:

This notice is placed at Discovery on post No 1; posts are placed at each corner, and the name of this lode, and date of location, are placed on all posts.

Located the 27th day of Dec 1998.

Donald D. Harris
Gene Jamison
Locators.

WITNESSES:

STATE OF WASHINGTON

County of Skamania

ss. (INDIVIDUAL ACKNOWLEDGEMENT)

We, Donald Harris & Gene Jamison do solemnly swear that we are a citizen of the United States of America (or have declared my intention to become such) and that I am acquainted with the mining ground described in the notice of location, and herein called the Gene's Nugget Place Mining Claim; that the ground and claim herein described, or any part thereof, has not, to the best of my knowledge and belief, been located according to the laws of the United States and this State, or if so located, that the same has been abandoned or forfeited by reason of failure of such former locators to comply in respect thereto with the requirements of said laws; and that I have performed the equivalent of at least \$100.00 in labor on such claim and have complied with all applicable laws of this State pertaining to this claim.

Donald D. Harris Gene Jamison
Signed and sworn to before me on the 14th day of January, 1999.

PEGGY B. LOWRY
STATE OF WASHINGTON
NOTARY --- PUBLIC
MY COMMISSION EXPIRES 2-23-99

Print Name Peggy B. Lowry
Notary Public in and for the State of Washington
My appointment expires: 2/23/99

Signature of Claimant Donald Davis date 22 Dec 76

MAP of Mining Claim(s)

Township 10 N Range 8 E Section 4 State of WASHINGTON

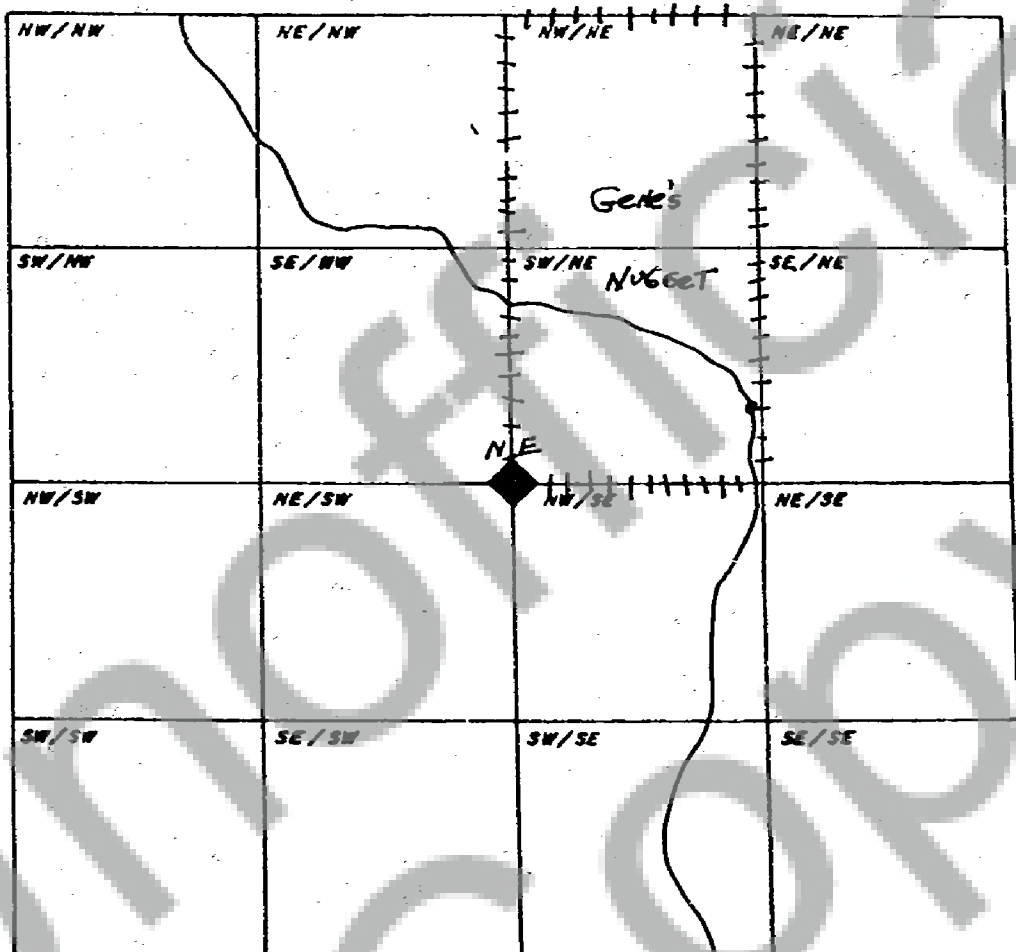

When drawing your claim(s) use an ordinary ruler. 1/8th of an inch would be 100 feet so a full size lode (600' x 1500') would be 3/4" by 1 7/8". A full size placer (1320' x 660') would be 1 5/8" by 13/16".