133791

BOOK 184 PAGE 901

Stephen Lewin
Dec 23 11 20 AM '98
P Lawry
GARY M. OLSON

Return Address:
Stephen F Lewin
535 NE Bridgeton Rd #3
Portland OR 97211

PROOF OF LABOR ON MINING CLAIM

Indexing information required by the Washington State Auditor's Recorder's Office, (RCW 36.18 and RCW 65.04) 1/97: (please print last name first)
Reference # (If applicable): _____
Grantor(s) (Claimant): (1) _____ (2) _____ Addl. on pg ____
Grantee(s) (_____): (1) _____ (2) _____
Addl. on pg ____ Legal Description (abbreviated): _____ Addl. legal is on pg _____
Assessor's Property Tax Parcel /Account # _____

State of Washington }
County of Skamania } ss.

Stephen F Lewin
being first duly sworn on oath, deposes and says: That (he) (has) performed labor and made improvements upon the following described mining claim, to-wit:

Placer Claims: Direct #2 ORMC 147246
Direct #3 ORMC 151200

situated in the Mt St Helens District, Section 30, Township 4 North, Range 5 East, during the year ending the 31st day of August, 1998 for and on behalf of STEPHEN F LEWIN, Rick Nichols, Patricia Burkett the owner(s) (or reputed owner[s]) of said mining claim, in the sum and value of 500.00 five hundred dollars and no/100 Dollars ($ 500.00); that such labor and improvements consisted of _____ feet of shaft, _____ feet of tunnel, _____ feet of open cut,

Trail & Road Maintanance for Access into placer mining claims

Proof of Labor On Mining Claim
©Washington Legal Blank, Inc., Issaquah, WA Form No. 256 12/96
MATERIAL MAY NOT BE REPRODUCED IN WHOLE OR IN PART IN ANY FORM WHATSOEVER.

Copy Only

BOOK 184 PAGE 902

and extended over 5 days time which began on the 1st day of June, _____, and ceased on the 5th day of June, 1998, and that the said claim was filed by said _____ a copy of the written contract, if any, is attached hereto and incorporated by reference.

Claimant(s)	Address(es)
Stephen F. Lewis	535 NE Bridgeton Rd #3
	Portland Or 97211

Signed and sworn to before me this 23 day of December, 1998

OFFICIAL SEAL
CRESTON ALTIG
NOTARY PUBLIC-OREGON
COMMISSION NO. 056220
MY COMMISSION EXPIRES OCT. 4, 2000

Creston Altig

Print Name Creston Altig

Notary Public in and for the State of Oregon

My appointment expires: 10-4-00

Unofficial Copy

tions acquired, made or constructed by the successor corporation or by any corporation with which the Company or any successor corporation may be so consolidated or into which the Company or any successor corporation may be so merged or to which the Company or any successor corporation may make any such conveyance, the indenture with the Trustees to be executed and caused to be recorded by the successor corporation as in this Section provided, or a subsequent indenture, shall contain a conveyance or transfer and mortgage in terms sufficient to subject such property to the Lien hereof; and provided further that the lien created thereby and the lien thereon shall have similar force, effect and standing as the Lien of this Indenture would have if the Company should not be consolidated with or merged into such other corporation or should not convey or transfer, subject to this Indenture, all or substantially all the Mortgaged and Pledged Property as an entirety, as aforesaid, to such successor corporation, and should itself on or after the date of such consolidation, merger, conveyance or transfer, acquire or construct such property and in respect thereof should request the authentication and delivery of bonds or the withdrawal of cash or the release of property under the provisions of this Indenture or take a credit under Section 39 or Section [illegible] hereof.

SECTION 87. (1) In case the Company, as permitted by Section 85 of this Indenture, shall be consolidated with or merged into any other corporation, or shall convey or transfer, subject to the Lien of this Indenture, all or substantially all the Mortgaged and Pledged Property as an entirety as aforesaid, neither this Indenture nor the indenture with the Trustees to be executed and caused to be recorded by the successor corporation as in Section 86 hereof provided shall, unless such indenture shall otherwise provide, become or [illegible] to become or be a lien upon any of the properties or franchises then owned or thereafter acquired by the successor corporation (by purchase, consolidation, merger, donation, construction, erection or in any other way) except (a) those acquired by it from the Company, and

Unofficial Copy

ments, extensions and additions thereto and renewals and replacements thereof, (b) the property made and used by the successor corporation as the basis under any of the provisions of this Indenture for the authentication and delivery of additional bonds or the withdrawal of cash or the release of property or a credit under Section 39 or Section 40 hereof, and (c) such franchises, repairs and additional property as may be acquired, made or constructed by the successor corporation (1) to maintain, renew and preserve the franchises covered by this Indenture, or (2) to maintain the property mortgaged and intended to be mortgaged hereunder as an operating system or systems in good repair, working order and condition, or (3) in rebuilding or renewal of property, subject to the Lien hereof, damaged or destroyed, or (4) in replacement of or substitution for machinery, apparatus, equipment, mains, pipe, frames, towers, poles, wire, tools, implements and furniture, subject to the Lien hereof, which shall have become inadequate, obsolete, worn out, unfit, unadapted, unserviceable, undesirable or unnecessary for use in the operation of the property mortgaged and intended to be mortgaged hereunder.

(II) In case the Company, as permitted by Section [illegible] of this Indenture, shall be consolidated with or merged into any other corporation, or shall convey or transfer, subject to the Lien of this Indenture, all or substantially all of the Mortgaged And Pledged Property as an entirety, and the plant account of the resulting or successor corporation immediately after such consolidation, merger, conveyance or transfer represented by assets other than those acquired from the Company shall be not less than Five Million Dollars ($5,000,000), then the resulting or successor corporation may, at its option, at any time within twelve (12) months subsequent to the date of such consolidation, merger, conveyance or transfer, deposit with the Corporate Trustee under the provisions of this Section an amount in cash to be held as part of the Mortgaged and Pledged Property and applied subject to the provisions of this Section; provided, however, that the amount of the cash so

deposited together with any other cash then held by the Corporate Trustee shall be not less than the amount necessary to redeem all bonds Outstanding under this Indenture.

(III) If one or more Federal, State, County, Municipal or other governmental bodies or agencies or public or quasi public corporations, districts or authorities shall acquire seventy per centum (70%) or more of the issued and then outstanding shares of capital stock of the Company of all classes not having preference over any other class of stock either as to payment of dividends or on liquidation, as a bona fide step precedent to dissolution of the Company, the Company may, at its option at any time within twelve (12) months subsequent to the date on which one or more of such bodies, agencies, corporations, districts or authorities, acquired such capital stock of the Company, deposit with the Corporate Trustee to be held as part of the Mortgaged and Pledged Property and applied subject to the provisions of this Section; provided, however, that the amount of cash so deposited together with any other cash then held by the Corporate Trustee shall be not less than the amount necessary to redeem all bonds Outstanding hereunder.

(IV) If, by exercise of the option specified in either subsection (I) or subsection (III) of this Section, cash for the redemption of bonds shall be deposited in the required amount, the Corporate Trustee shall, as soon as may be practicable thereafter, apply such cash, together with any other cash then held by the Corporate Trustee, to the redemption of all bonds then Outstanding hereunder in the manner provided in Article X hereof. In the event that bonds are redeemed as provided in this Section, all cash then deposited pursuant to this Section and all other cash then held by the Corporate Trustee under any provisions of this Indenture, shall, for the purpose of determining the redemption prices of bonds, be deemed to have been deposited pursuant to this Section.

Unofficial Copy

184 393

ARTICLE XVII
Concerning the Trustee

Section [illegible]. The Corporate Trustee shall at all times be a bank or trust company [illegible] Section 33 hereof and have a combined capital and surplus [illegible] Million Dollars ($[illegible]) [illegible], pursuant to law [illegible] supervising or examining authority [illegible] purposes of this [illegible] Section [illegible] porate Trustee [illegible] as set forth [illegible]

Any Co-Trustee [illegible] shall always be [illegible] or a bank or trust company [illegible] not less than [illegible] organized and doing business under the laws of one of the States [illegible] fied under [illegible] wise required by [illegible]

The Trustees hereby accept the trusts hereby [illegible] tees undertake [illegible] Section 103 hereof [illegible] trustee is appointed [illegible] Default, as defined in Section [illegible] Defaults which may have occurred, to perform such duties as are specifically set forth in this Indenture [illegible] Default (which has not been cured) to exercise such of the powers vested in them by this Indenture and to use the same degree of care and skill [illegible] or use under the circumstances [illegible] in the conduct of his own affairs. For the purposes of this Section [illegible] and of Section 89 hereof [illegible] shall be deemed cured [illegible] rise to such Default shall [illegible]

Unofficial Copy

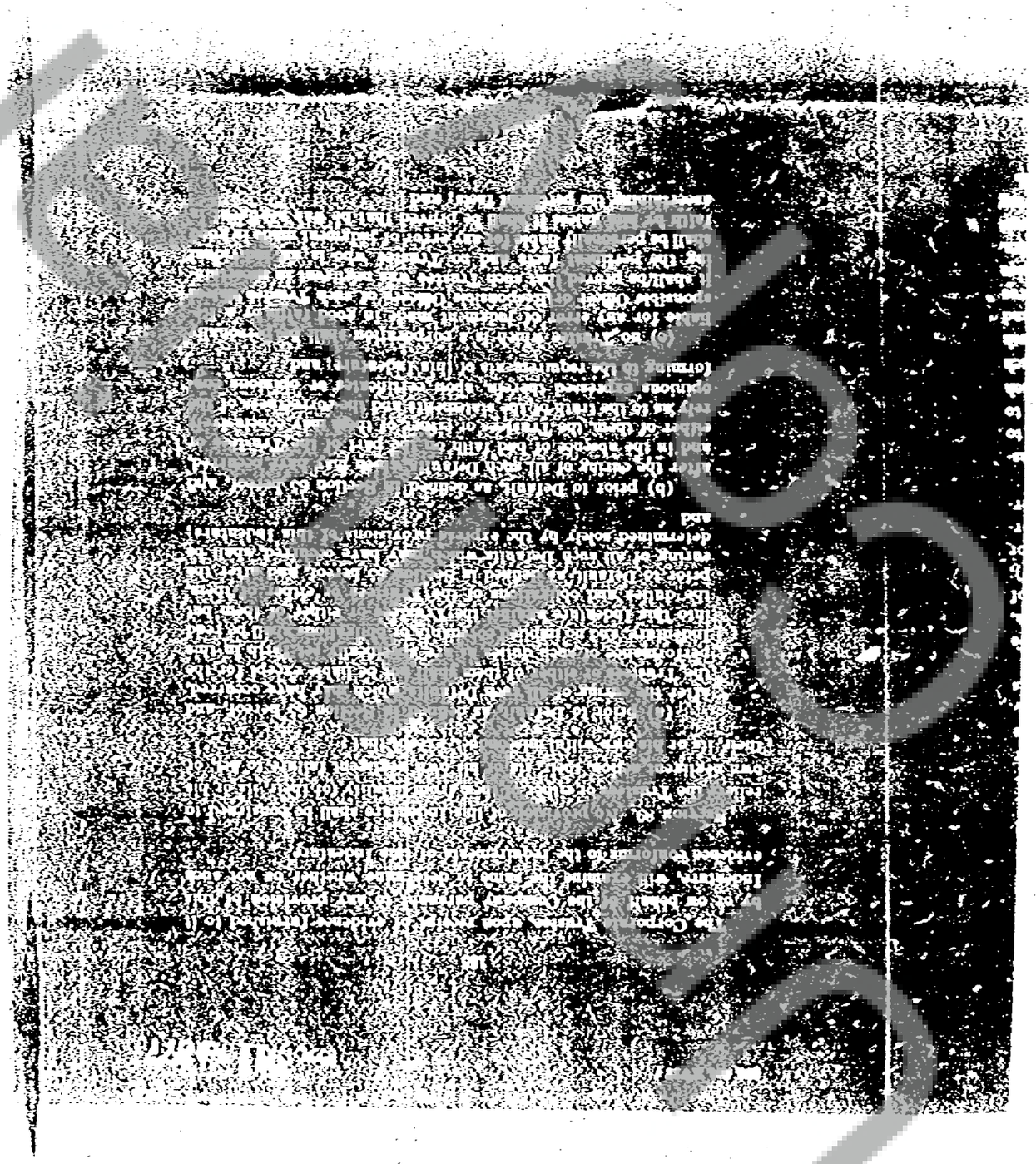

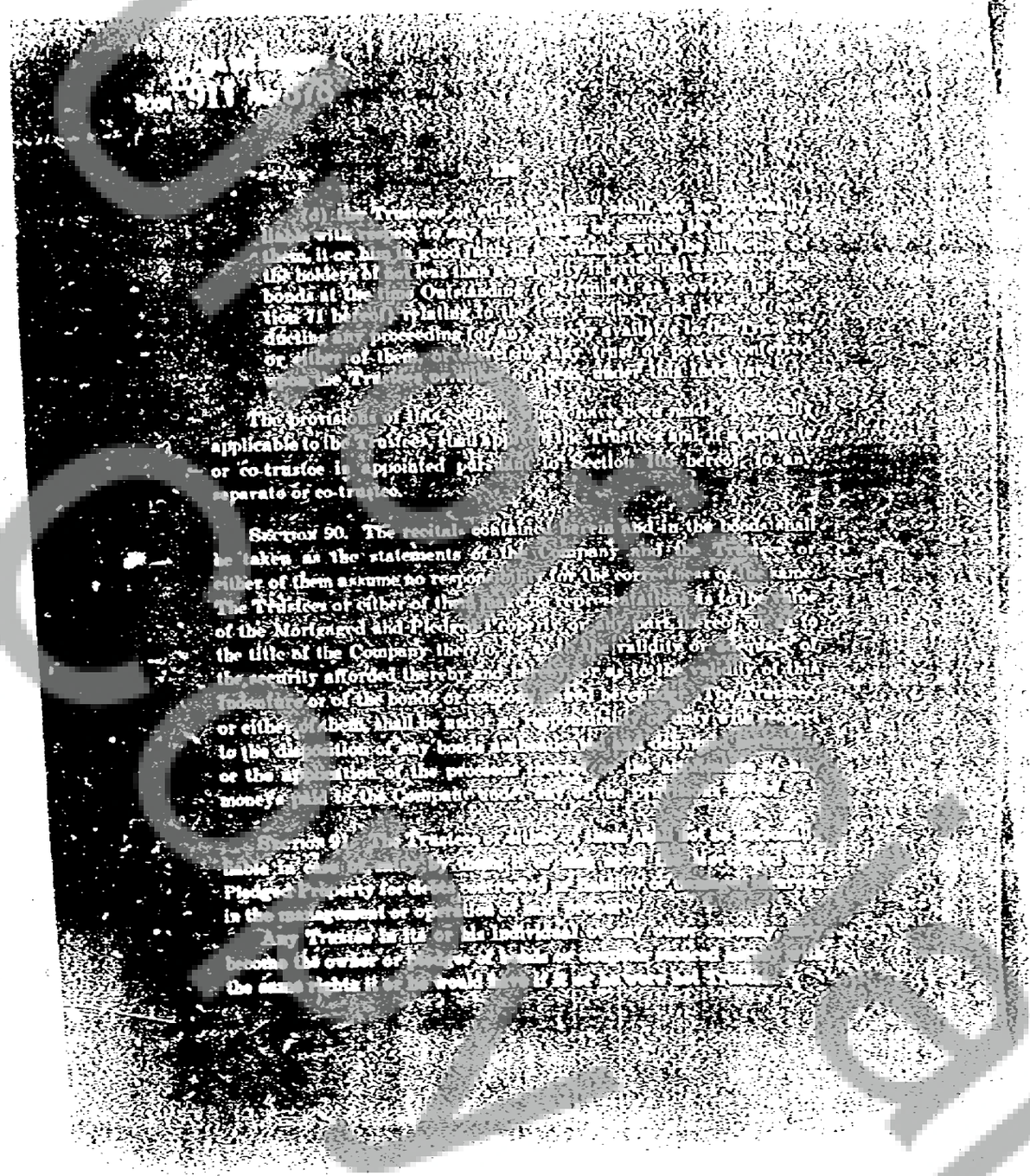

SECTION 92. Whenever [illegible] Trustees or either of them shall [illegible] of a specified event or upon the fulfillment of any condition or upon the request of the Company [illegible] them taking such action shall have full power to give any and all notices and to do any and all acts and things incidental to such action.

SECTION 93. Any notice or demand which by any provision of this Indenture is required or permitted to be given or served by the Trustees or either of them on the Company shall be deemed to have been sufficiently given or served, for all purposes, by being deposited postage prepaid in a post-office letter box addressed (until another address is filed by the Company with the Corporate Trustee for the purpose of this Section) to the Company at the address given in the first paragraph of this Indenture.

SECTION 94. To the extent permitted by Sections 88 and 89 hereof:

(1) The Trustees or either of them may rely and shall be protected in acting upon any Resolution, Officers' Certificate, Engineer's Certificate, Independent Engineer's Certificate, Net Earning Certificate, Opinion of Counsel, resolution, certificate, opinion, notice, request, consent, order, appraisal, report, bond or other paper or document believed by them or him to be genuine and to have been signed or presented by the proper party or parties; and

(2) The Trustees or either of them may consult with counsel, who may be of counsel to the Company, and the opinion of such counsel shall be full and complete authorization and protection in respect of any action taken or suffered by them or him hereunder in good faith and in accordance with the opinion of such counsel.

The Trustees or either of them shall not be under any responsibility for the selection, appointment or approval of any expert for any

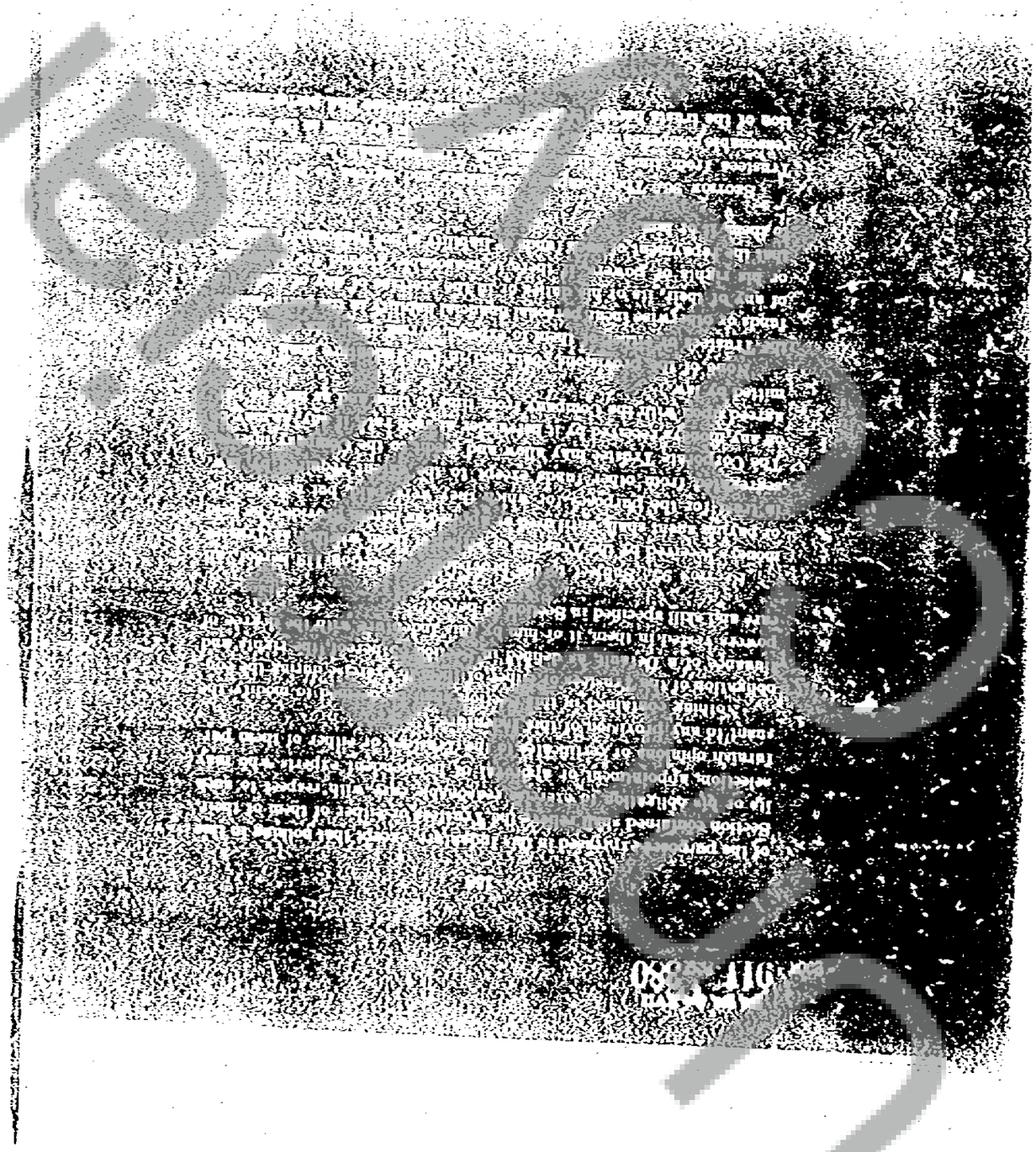

397 184

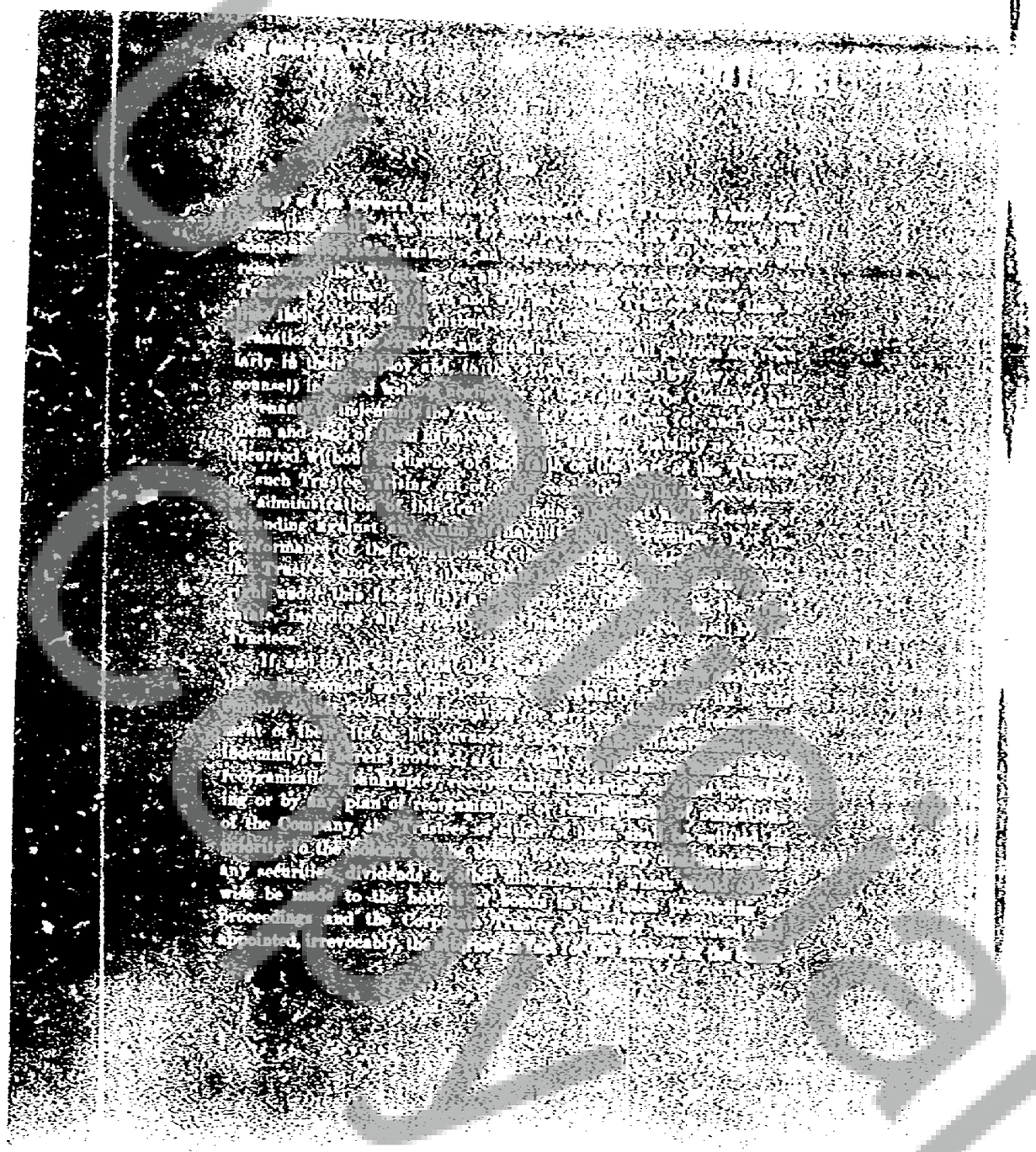

184 399

and each of them to collect and receive in their names [illegible] such distributions, dividends or other [illegible] from the amounts due to the Trustees or either of them [illegible] his counsel and other persons not regularly in their [illegible] on account of services rendered, advances, [illegible] and [illegible] made or incurred, or indemnity, and to pay and distribute the balance pro rata, to the holders of the bonds. The Trustees or either of them shall have a lien upon any securities or other considerations to which the holders of bonds may become entitled pursuant to any such plan of reorganization or readjustment of obligations, or in any such proceeding or proceedings; and the court or judge in any such proceeding or proceedings may determine the terms and conditions under which any such lien shall exist and be enforced.

Section 97. Whenever in the administration of the trust of this Indenture, prior to a Default, as defined in Section [illegible] hereof, and after the curing of any such Default, the Trustees or either of them shall deem it necessary or desirable that a matter be proved or established prior to taking or suffering any action hereunder, [illegible] other evidence in respect thereof [illegible] may to the extent permitted by Section [illegible] to be conclusively proved and established [illegible] President or a Vice-President and the Treasurer or [illegible] urer of the Company and delivered to the Trustees or either of them, and such certificate shall be full warrant to the Trustees or either of them for any action taken or suffered by them [illegible] provisions of this Indenture upon the faith thereof.

Section 98. (a) Subject to the provisions of [illegible] (b) of this Section, if a Trustee shall be or shall become a [illegible] directly or indirectly, secured or unsecured, of the Company [illegible] months prior to a default (as defined in the last [illegible] subdivision), or subsequent to [illegible]

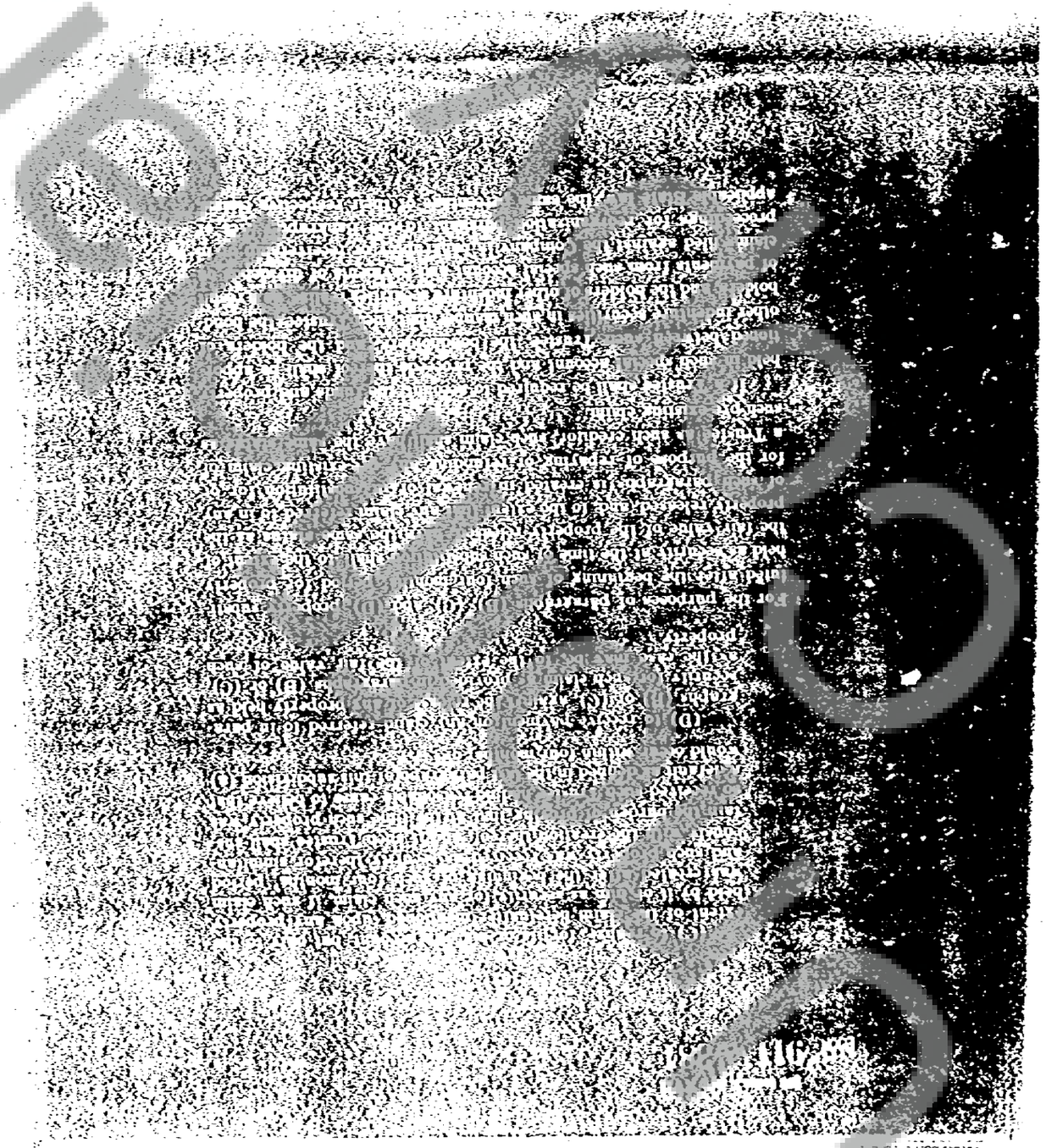

184 401

184 402

figured, before crediting to the claim of such Trustee [illegible] account of the receipt by it [illegible] from the Company of the funds and property in such special account and before crediting to the respective claims of such Trustee [illegible] bondholders and the holders of other indenture securities [illegible] the Company [illegible] bankruptcy or receivership or in proceedings for reorganization pursuant to the Bankruptcy Act or applicable State law, but after crediting thereon receipts on account of the [illegible] represented by their respective claims from all sources other than from such dividends and from the funds and property so held in such special account. As used in this paragraph, with respect to any claim, the term "dividends" shall include any distribution with respect to such claim, in bankruptcy or receivership or in proceedings for reorganization pursuant to the Bankruptcy Act or applicable State law, whether such distribution is made in cash, securities, or other property, but shall not include any such distribution with respect to the secured portion, if any, of such claim. The court in which such bankruptcy, receivership, or proceeding for reorganization is pending shall have jurisdiction (i) to apportion between such Trustee, the bondholders, and the holders of other indenture securities, in accordance with the provisions of this paragraph, the funds and property held in such special account and the proceeds thereof, or (ii) in lieu of such apportionment, in whole or in part, to give to the provisions of this paragraph due consideration in determining the fairness of the distributions to be made to such Trustee, the bondholders, and the holders of other indenture securities with respect to their respective claims, in which event it shall not be necessary to liquidate or to appraise the value of any securities or other property held in such special account or as security for any such claim, or to make a specific allocation of such distributions as between the secured and unsecured portions of such claims, or otherwise to apply the provisions of this paragraph as a mathematical formula.

Any Trustee who has resigned or been removed after the beginning of such four months' period shall be subject to the provisions of [illegible]

184 403

subdivision (a) as though such [illegible]

If any Trustee has resigned or [illegible]

of such four months' period [illegible]

of this subdivision (a) if and [illegible]

(i) the receipt of [illegible] would have given rise to the obligation [illegible] tee had continued as trustee [illegible] such four months' period [illegible]

(ii) such receipt of property [illegible] within four months after [illegible]

As used in this Section, the term [illegible] make payment in full of the principal of or interest upon the bonds [illegible] upon the other indenture securities when and as such principal or interest becomes due and payable. And the term "other indenture securities" means securities upon which the Company [illegible] obligor (as defined in the Trust Indenture Act of 1939) outstanding under any other indenture (a) under which such Trustee [illegible] (b) which contains provisions substantially similar to the provisions of this subdivision (a), and (c) under which a default exists at the time of the apportionment of the funds and property held [illegible]

(b) There shall be excluded from the operation of subdivision (a) of this Section a creditor relationship [illegible]

(1) the ownership of acquisition of [illegible] any indenture, or any security or securities [illegible] one (1) year or more at the time of acquisition [illegible]

(2) advances authorized by a receivership or bankruptcy court of competent jurisdiction or by this Indenture for the purpose of preserving the property [illegible] of this Indenture or of discharging tax liens or other prior liens or encumbrances on the trust estate [illegible] circumstances surrounding the making [illegible] bondholders as provided in subdivision (1) [illegible] tion 100 hereof with respect to advances by [illegible]

Unofficial Copy

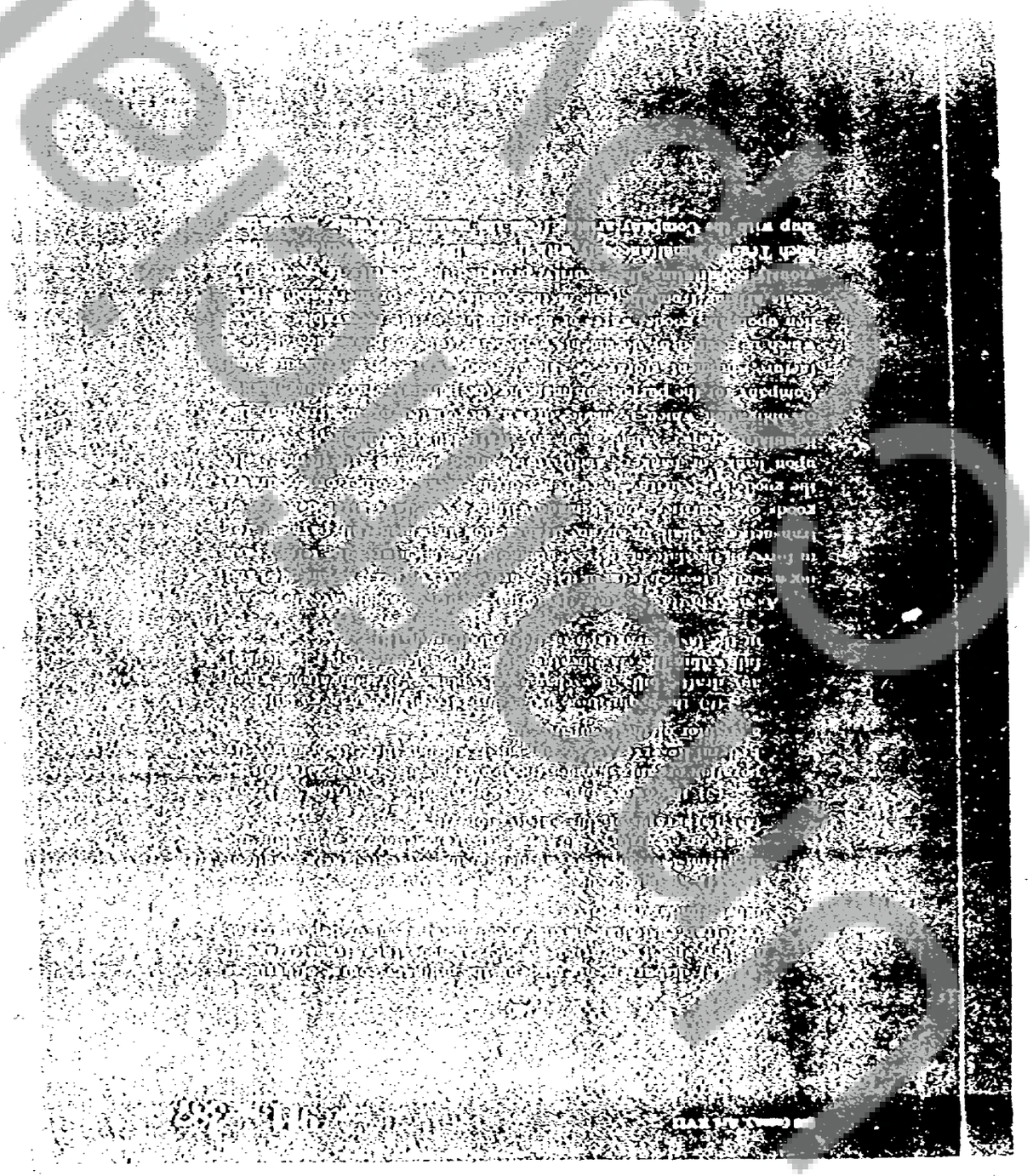

SAMPLE

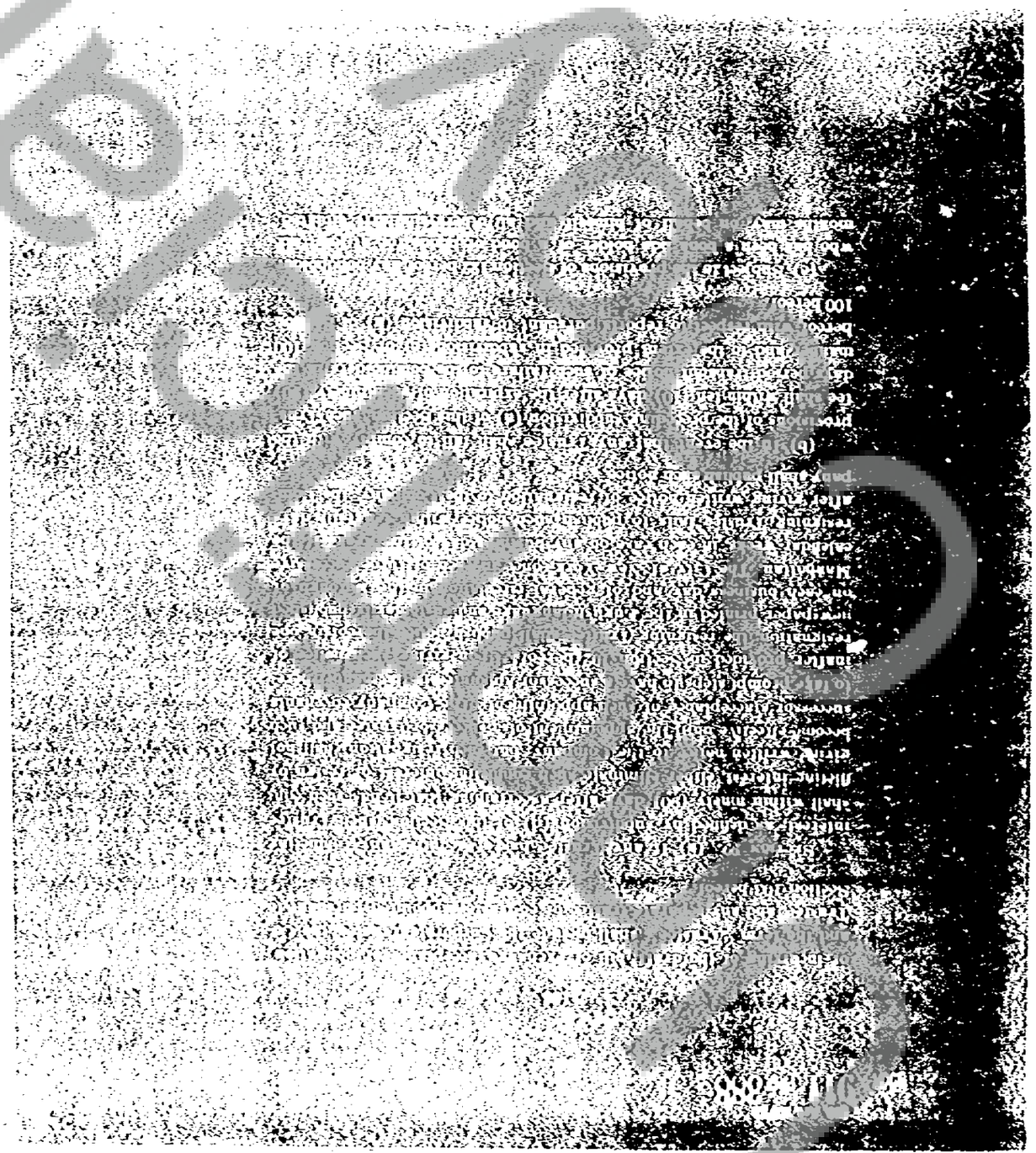

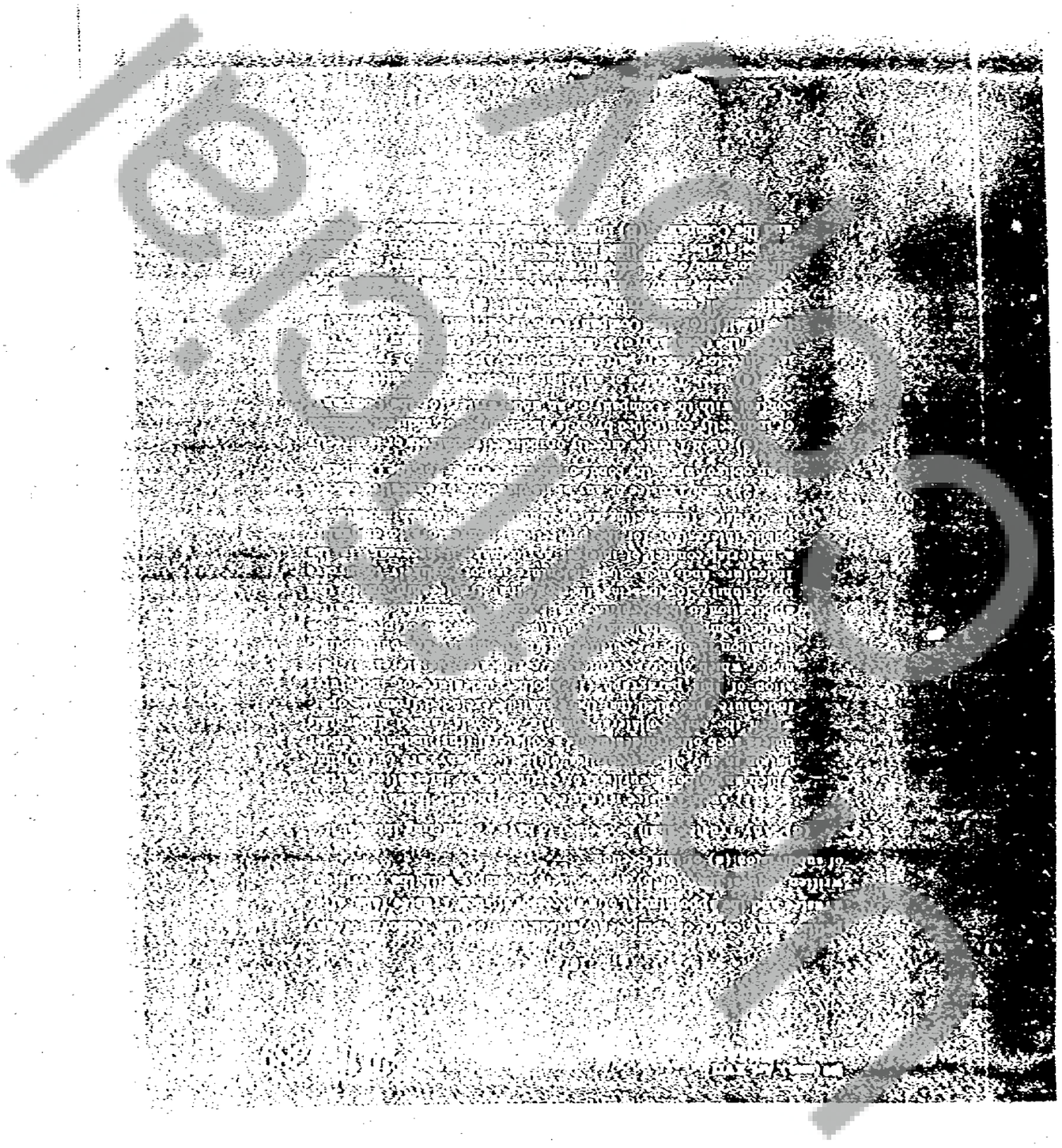

187 406

Unofficial Copy

Unofficial Copy

Unofficial Copy

00310

BOOK 184 410

Unofficial Copy

0 0 3 1 1

Unofficial Copy

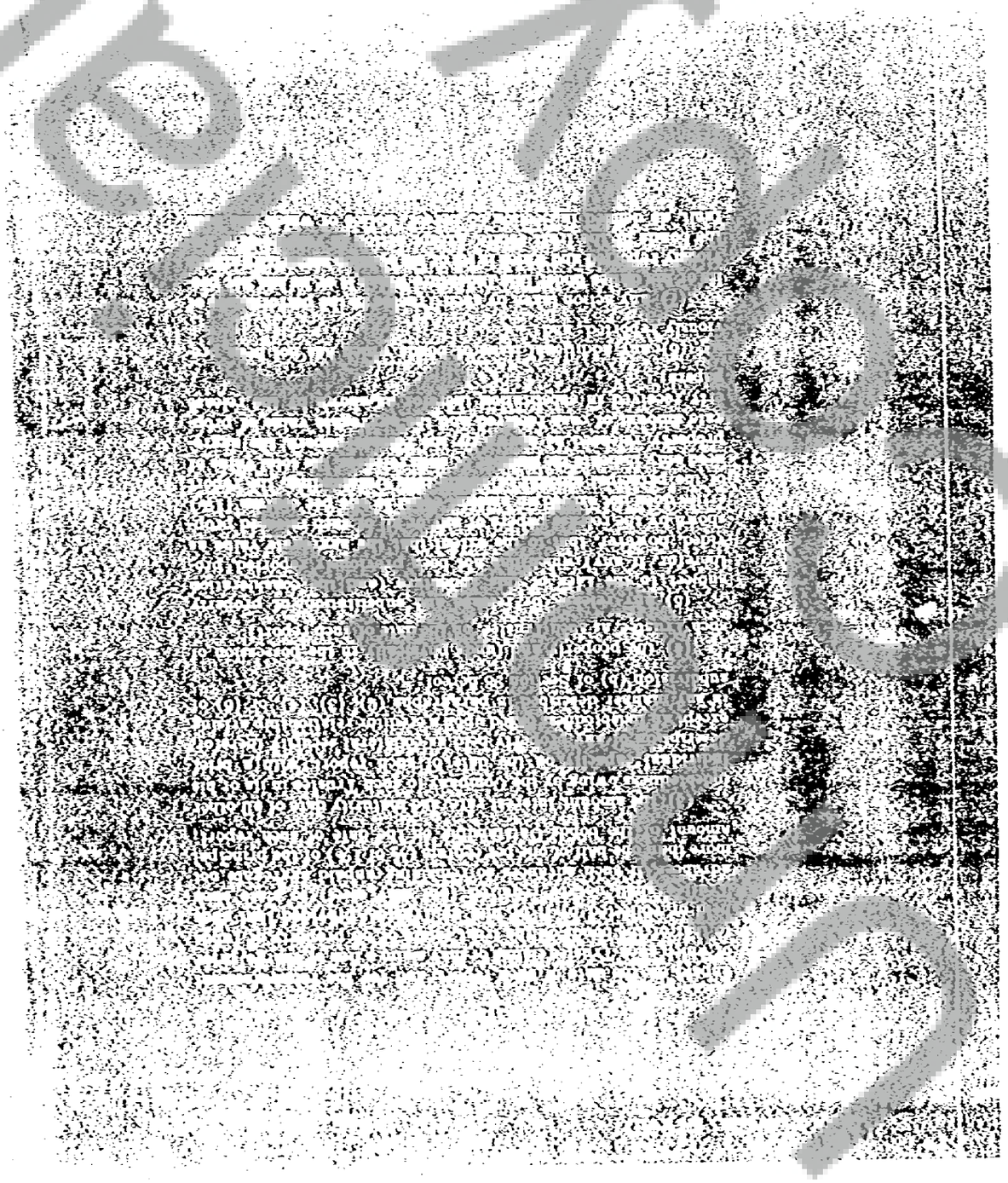

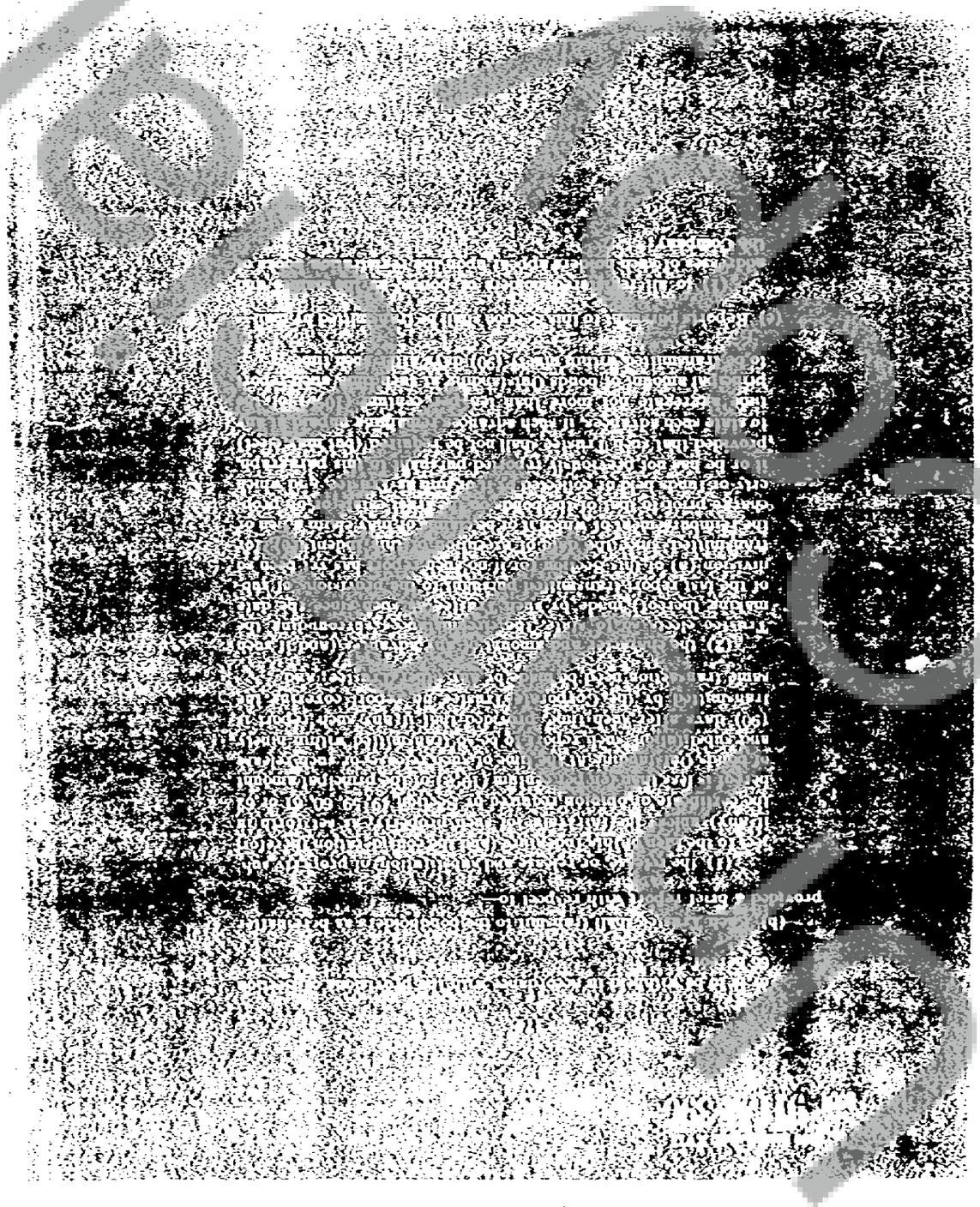

184 413

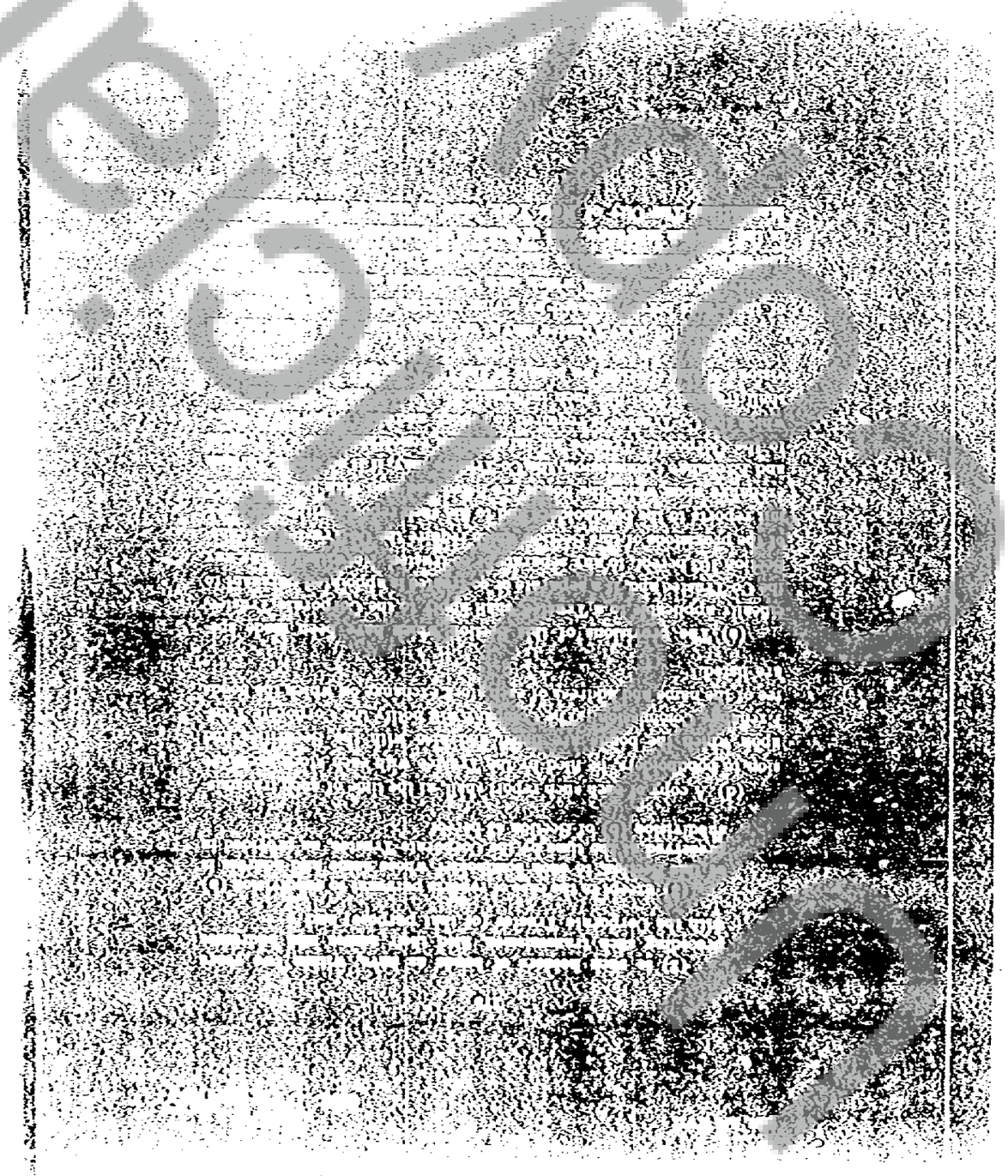

BEST COPY AVAILABLE

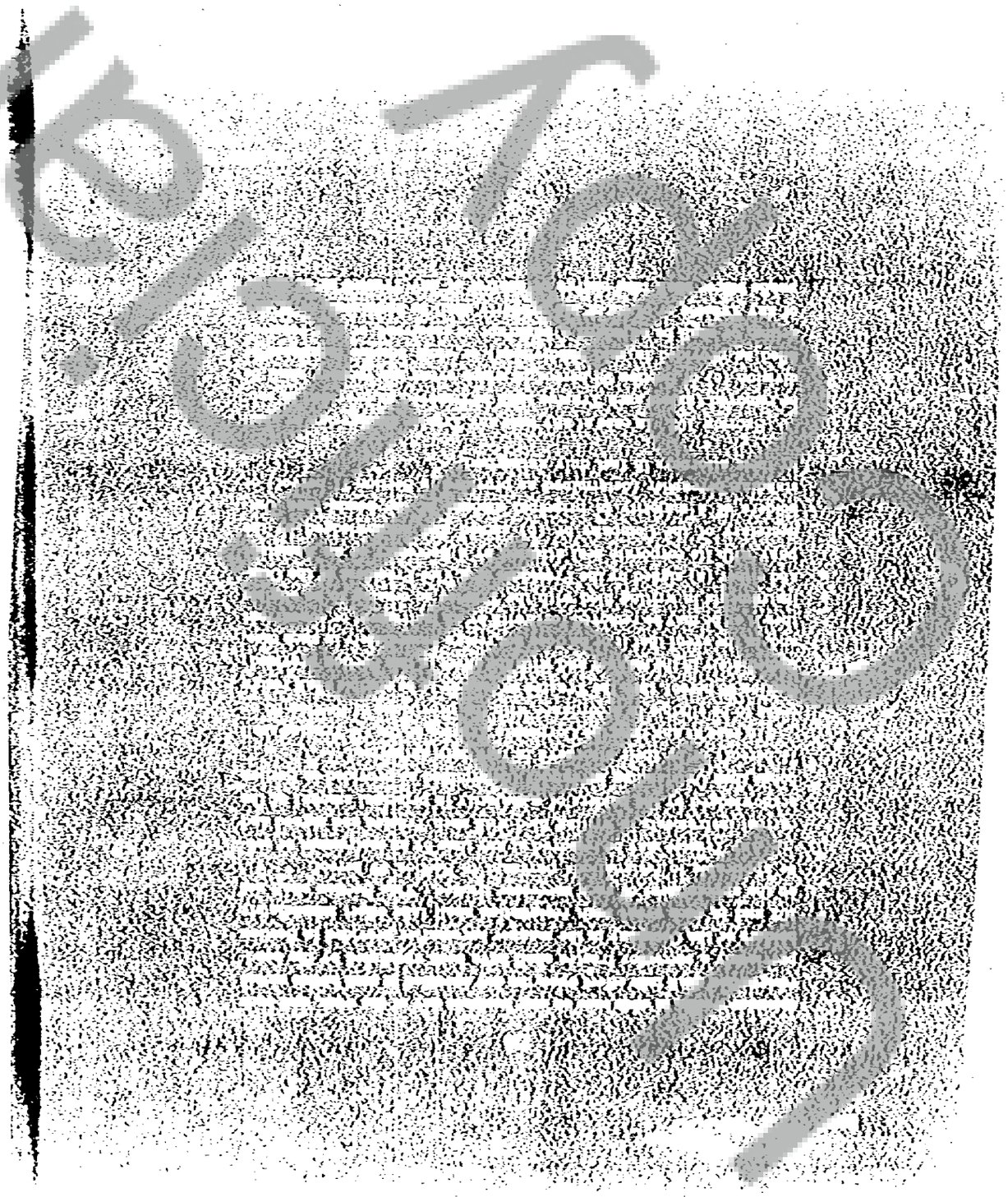

C 0 0 0 3 1 6

Unofficial Copy

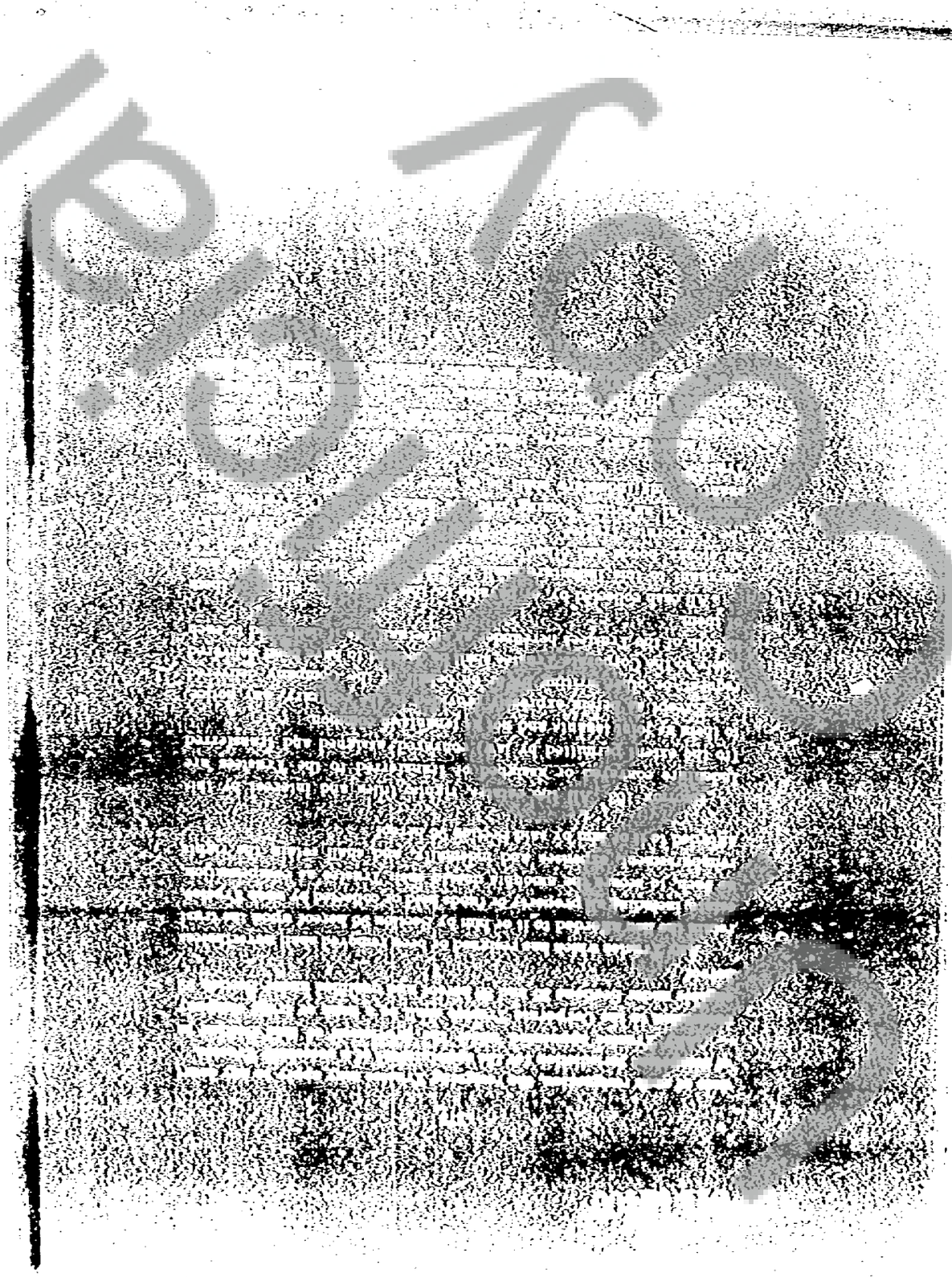

184 417

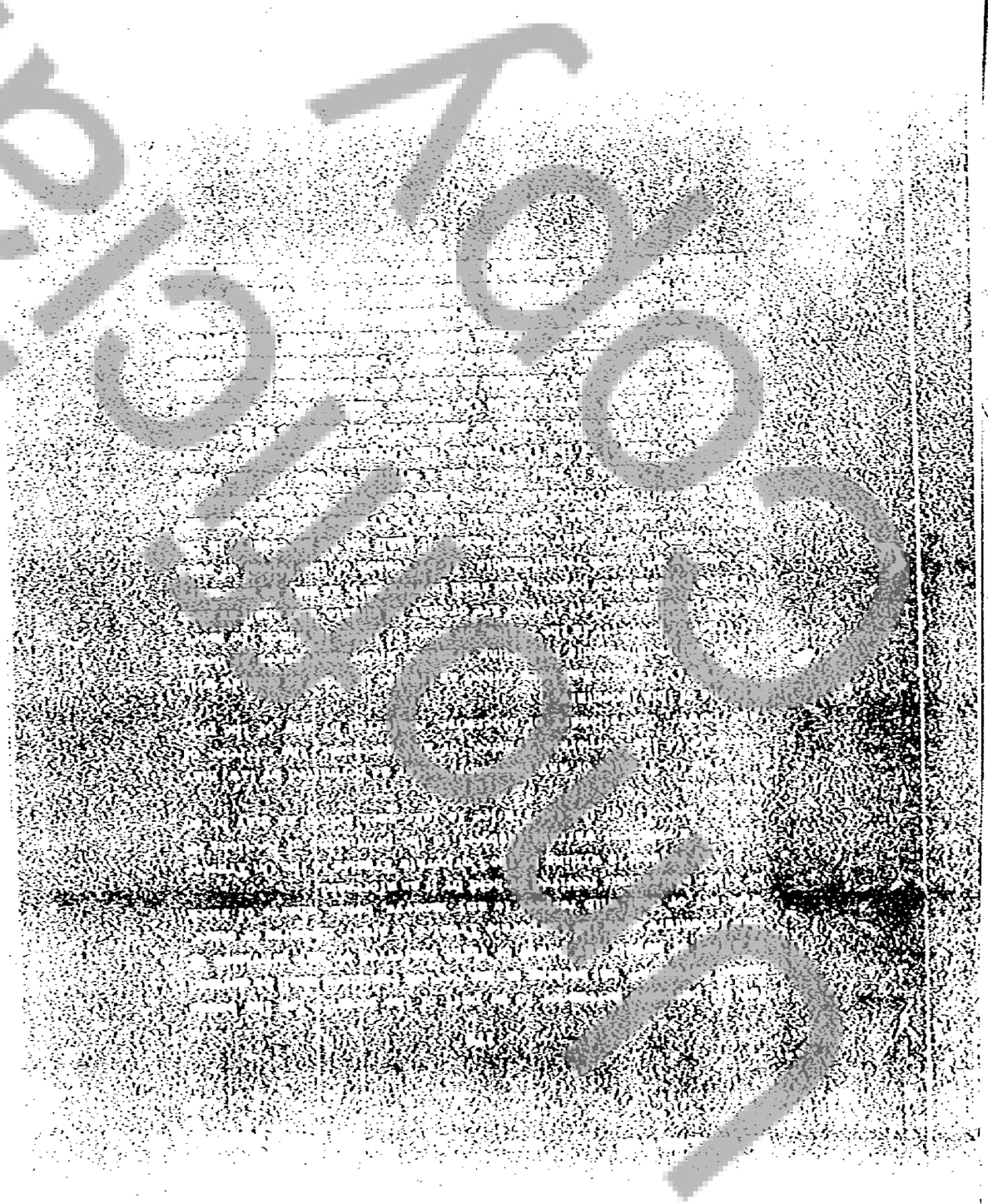

184 418

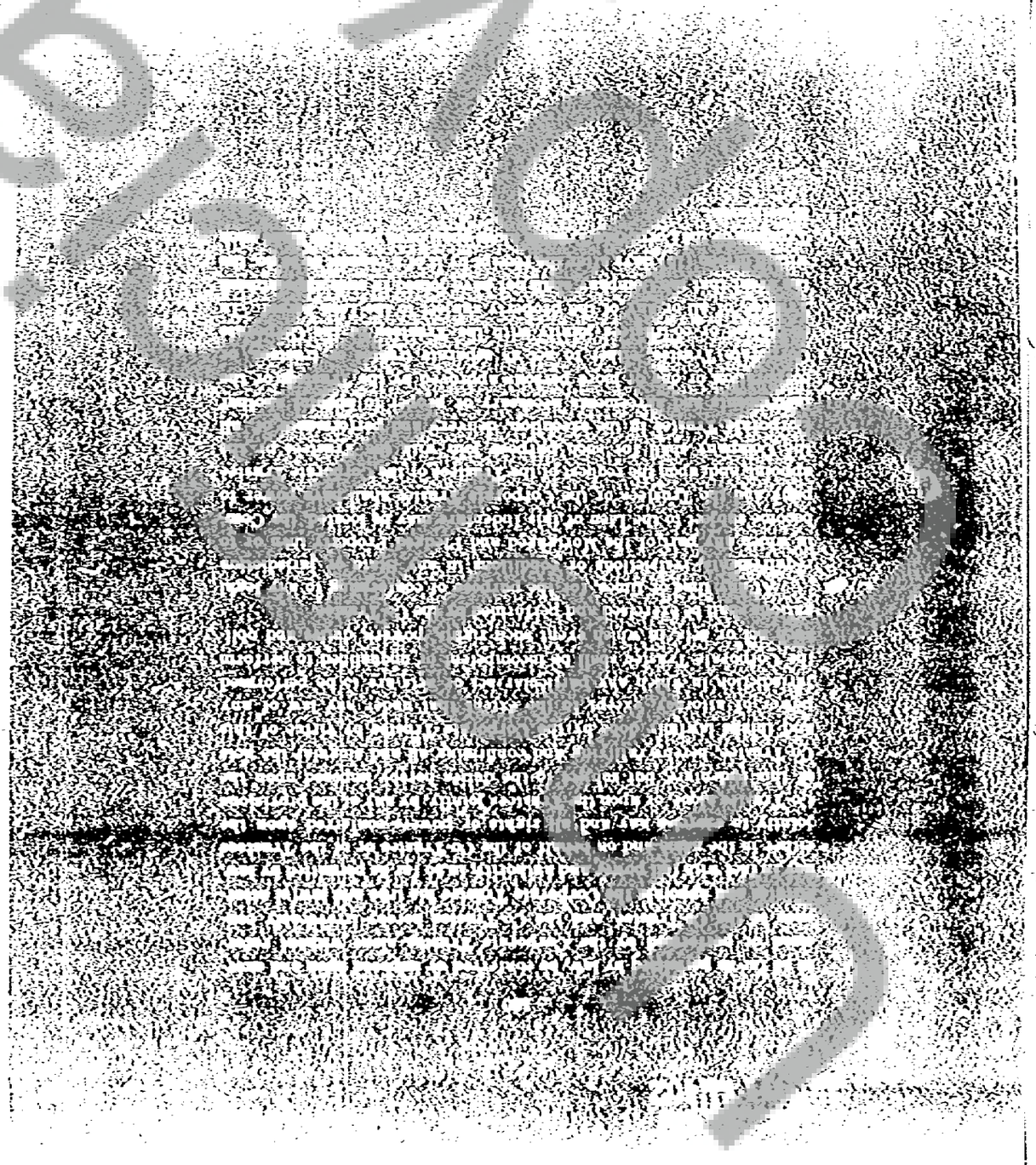

184 419

184 420

Unofficial Copy

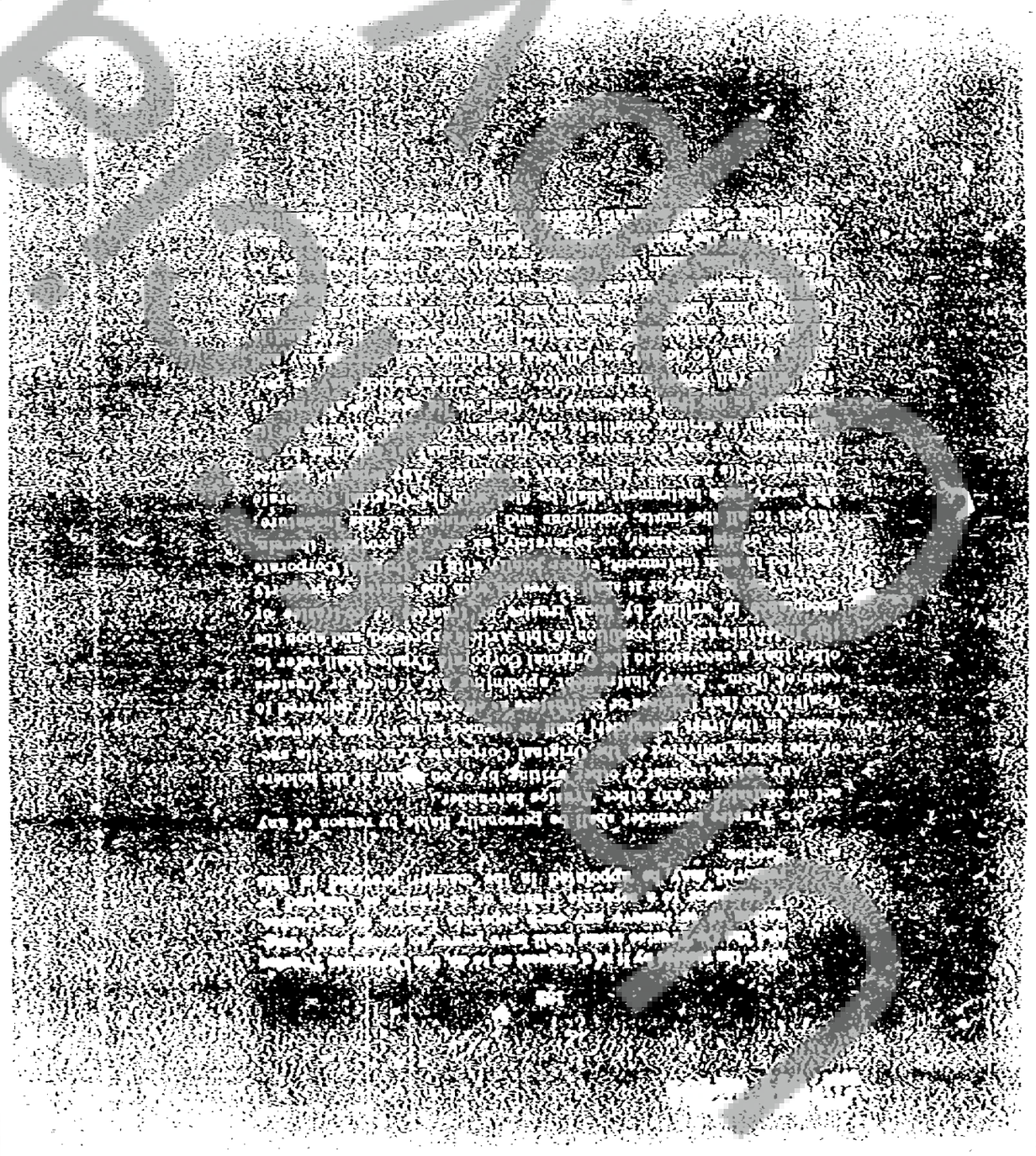

184 421

by law shall vest [illegible] in [illegible] or its successor in the trust [illegible] new trustee or trustees in such separate trustee [illegible]

SECTION 104. Any successor trustee appointed hereunder shall execute, acknowledge and deliver to his or its predecessor trustee, and also to the Company, an instrument accepting such appointment hereunder, and thereupon such successor trustee, without any further act, deed or conveyance, shall become fully vested with all the estates, properties, rights, powers, trusts, duties and obligations of his or its predecessor in trust hereunder, with like effect as if originally named as trustee herein; but the trustee ceasing to act shall nevertheless, on the written request of the Company or of the successor trustee or of the holders of ten per centum (10%) in principal amount of the Bonds then Outstanding hereunder, execute, acknowledge and deliver such instruments of conveyance and further assurance and do such other things as may reasonably be required for more fully and certainly vesting and confirming in such successor trustee all the right, title and interest of the trustee to which it succeeds, in and to the Mortgaged and Pledged Property and such rights, powers, trusts, duties and obligations, and the trustee ceasing to act shall also, upon like request, pay over, [illegible] to the successor [illegible] money or other property [illegible] the [illegible] should [illegible] may be required by the new trustee [illegible] more fully [illegible] in and confirming to such [illegible] powers, [illegible] and duties. [illegible] in writing shall [illegible] the Company.

SECTION 105. Any corporation [illegible] may be merged [illegible]

UNCLASSIFIED

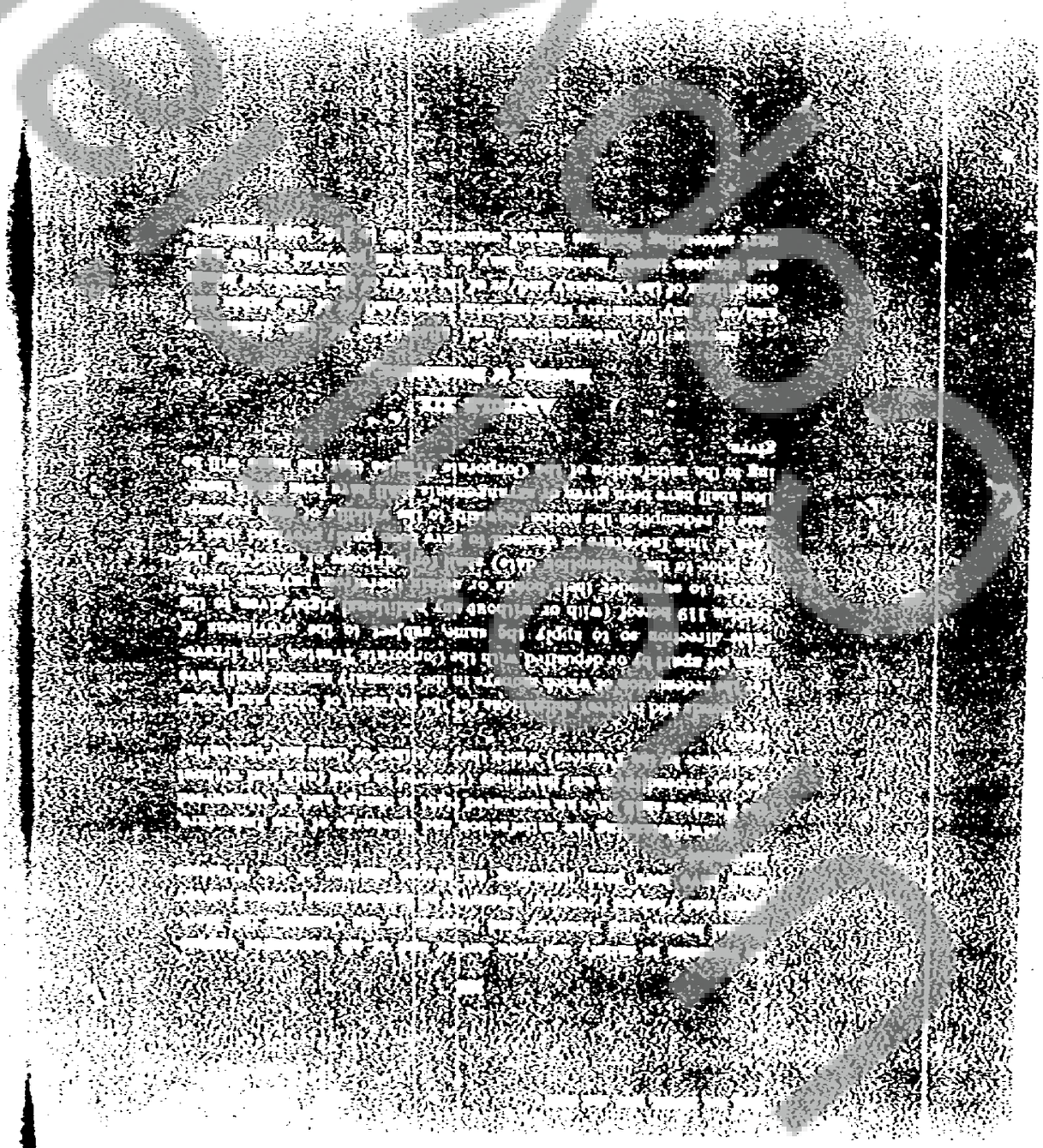

Best Copy

1 of 1

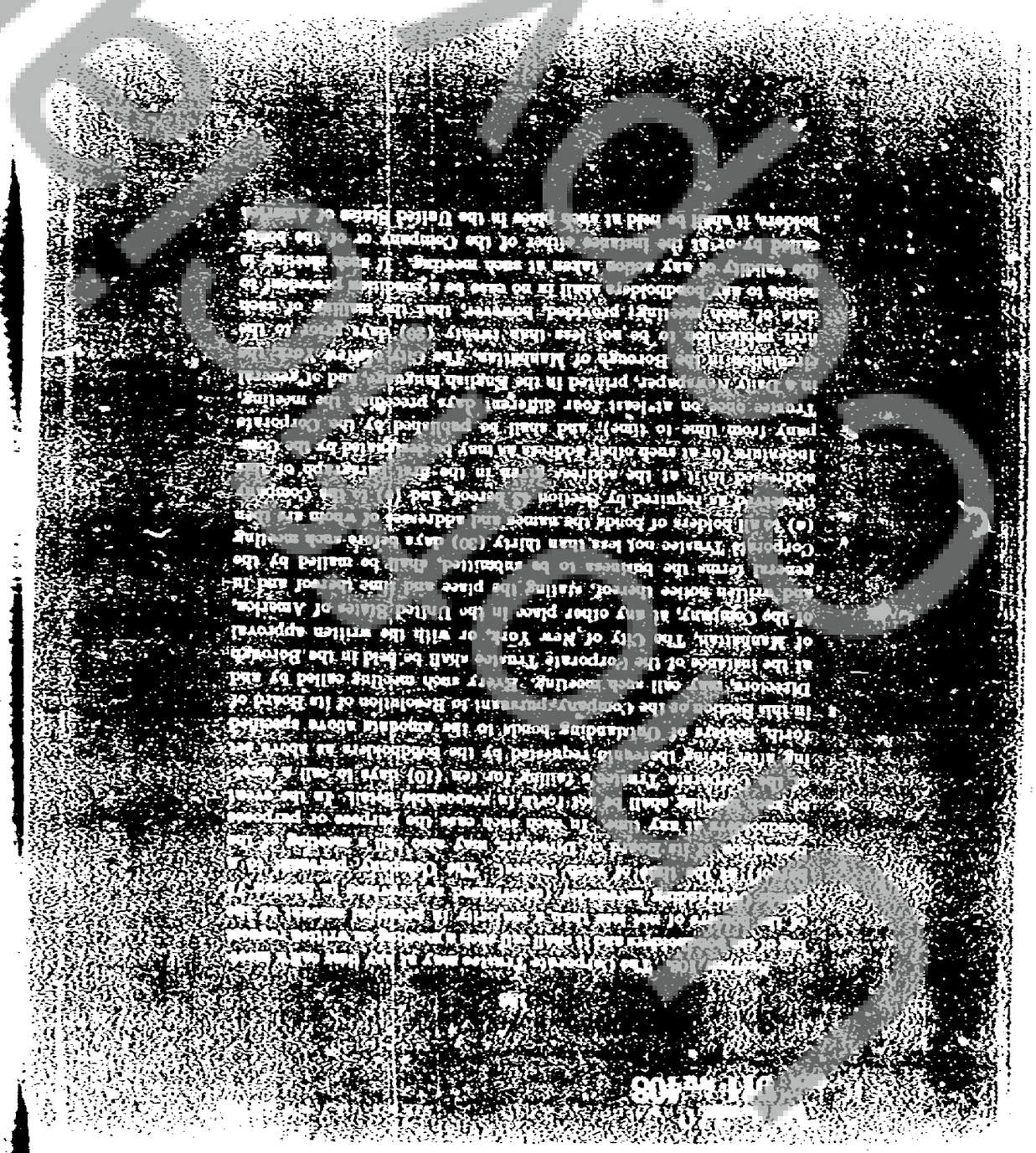

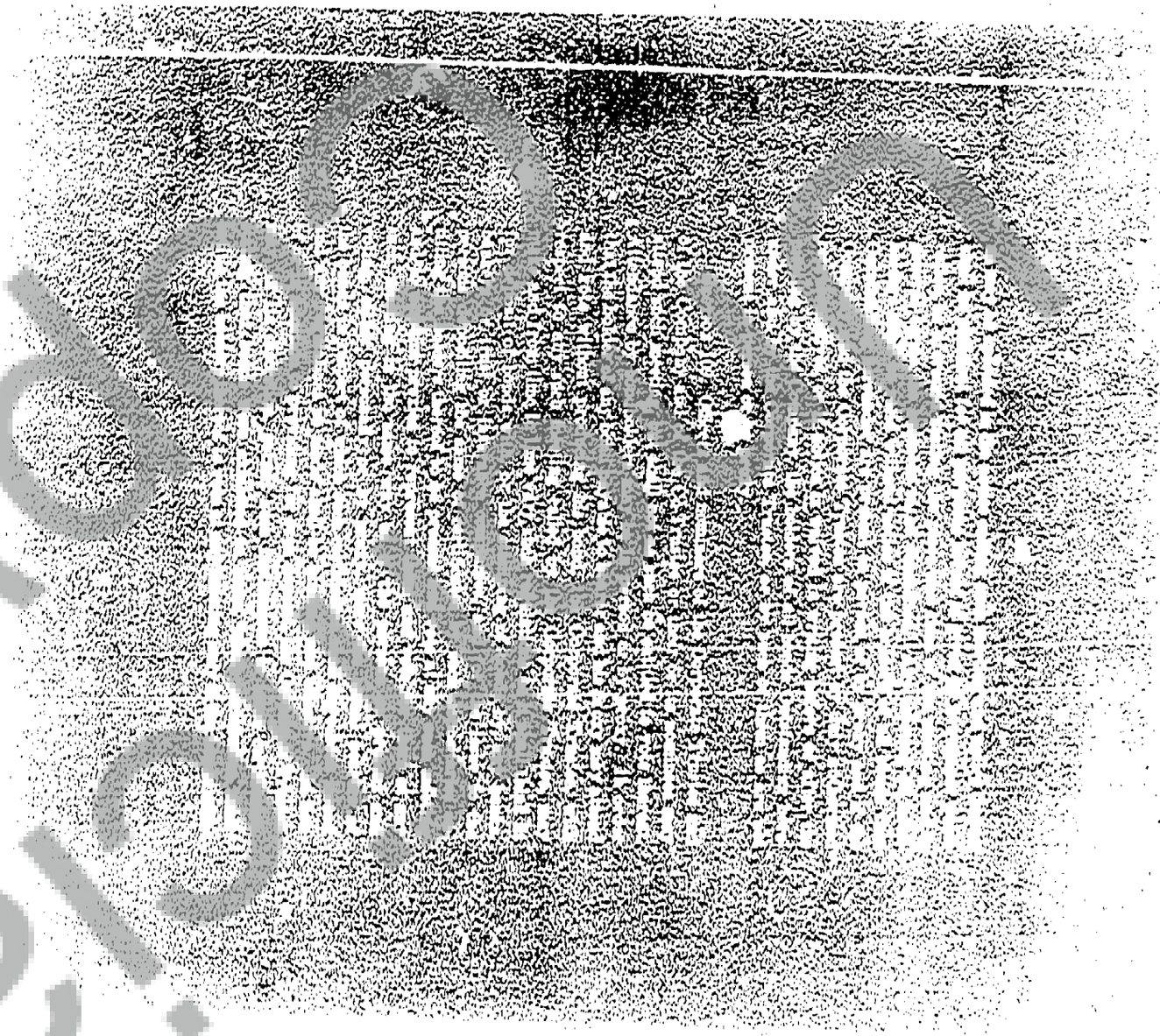

Specimen
Not for Trade

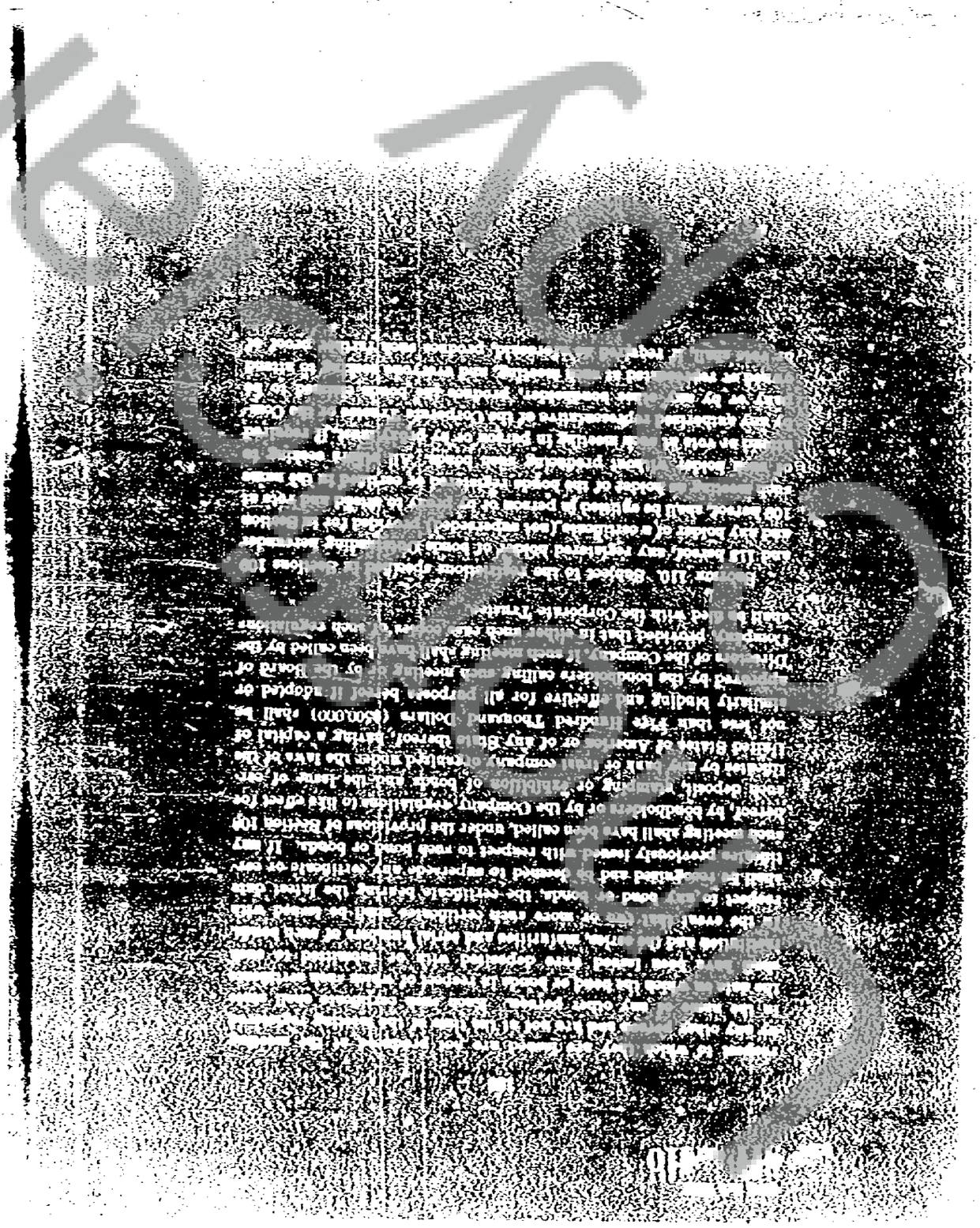

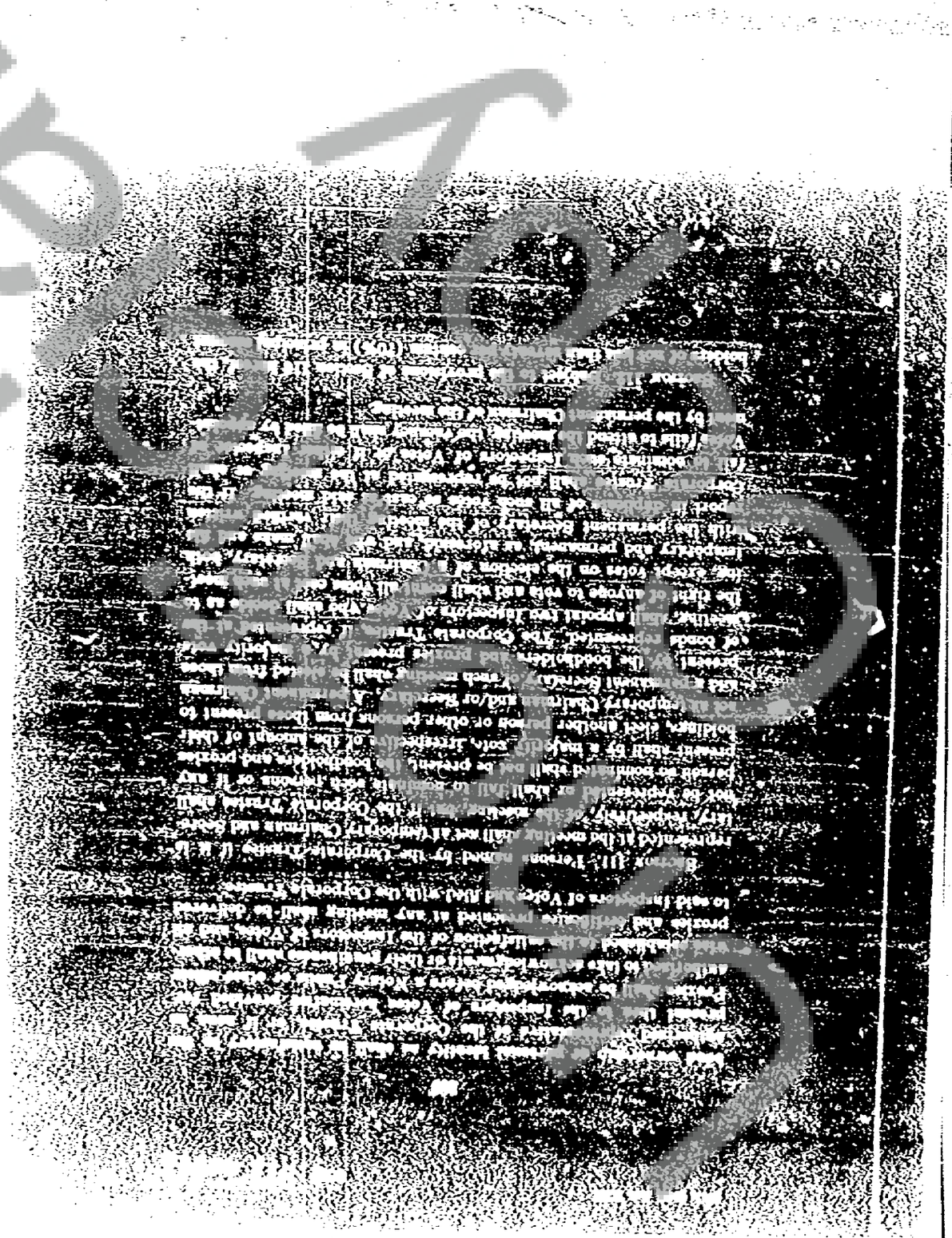

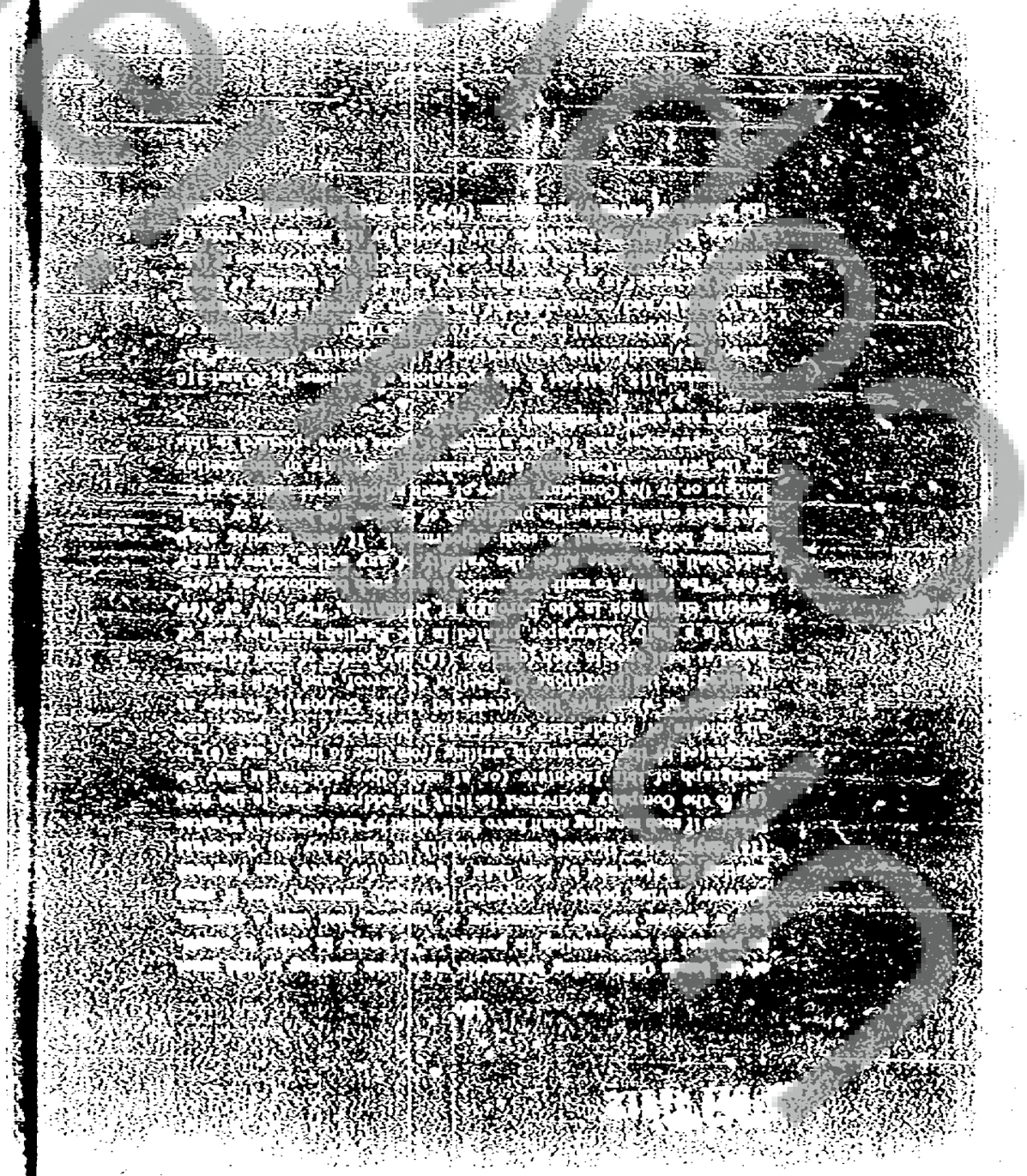

184 429

184 430

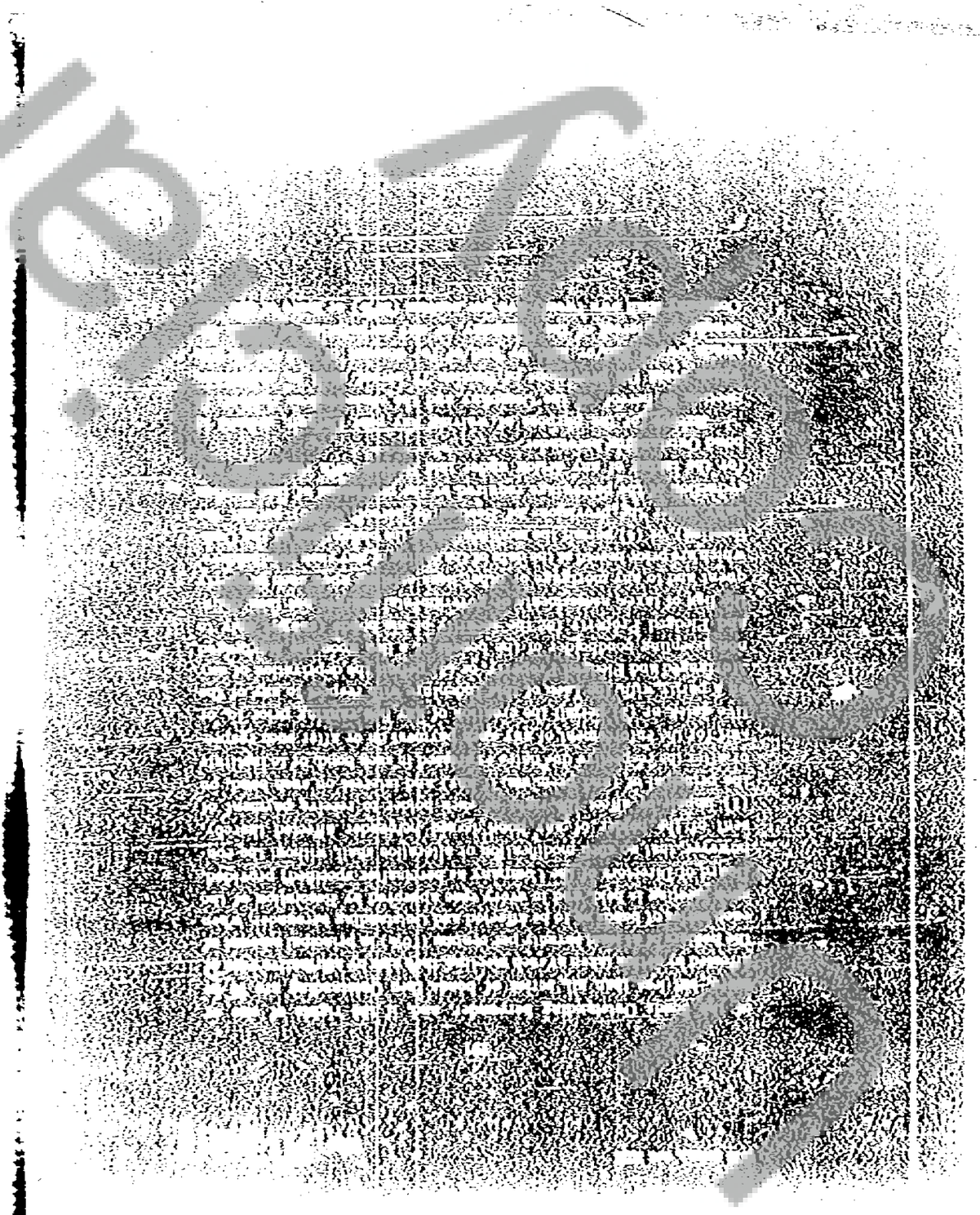

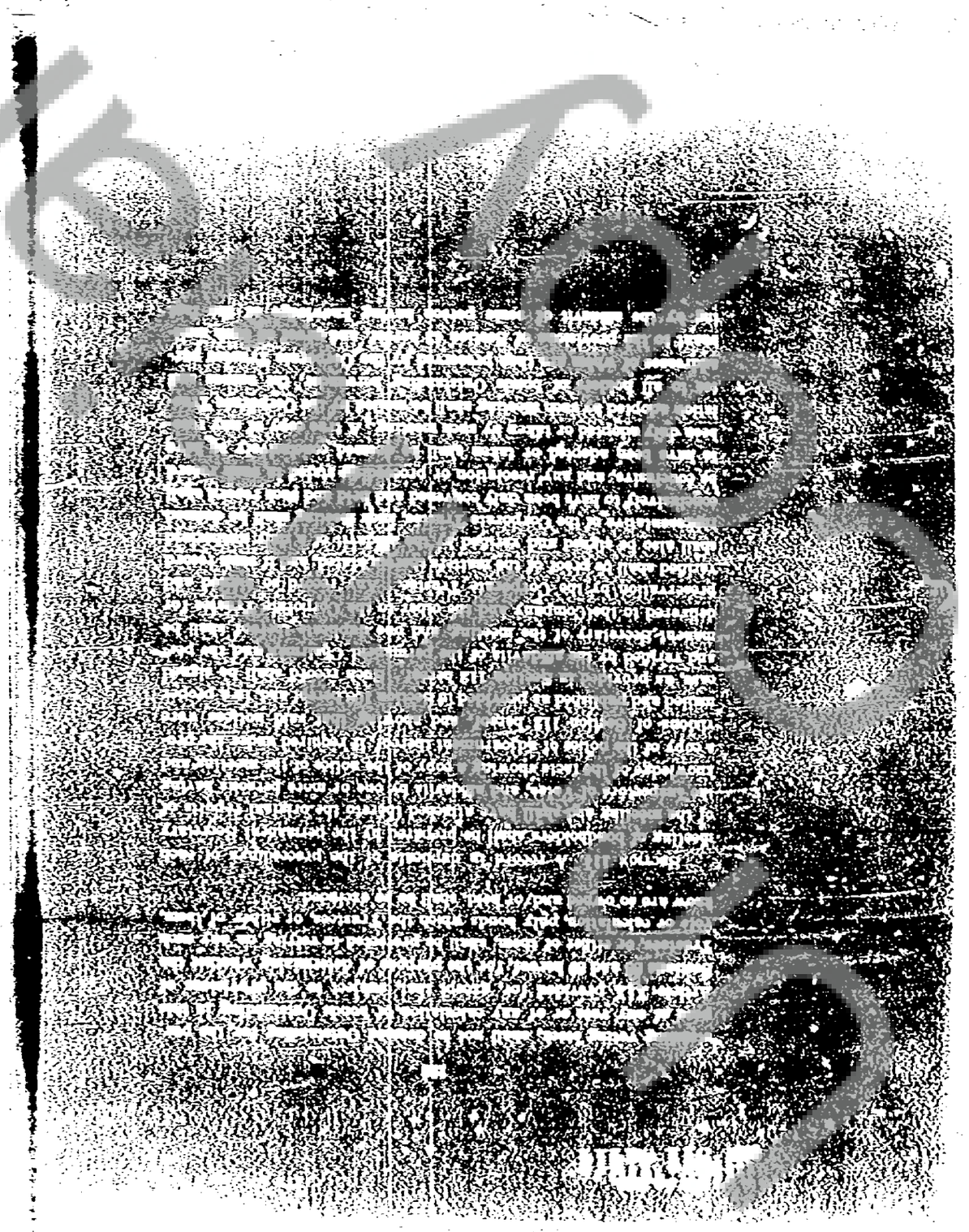

184 431

0 0 0 3 3 2

184 432

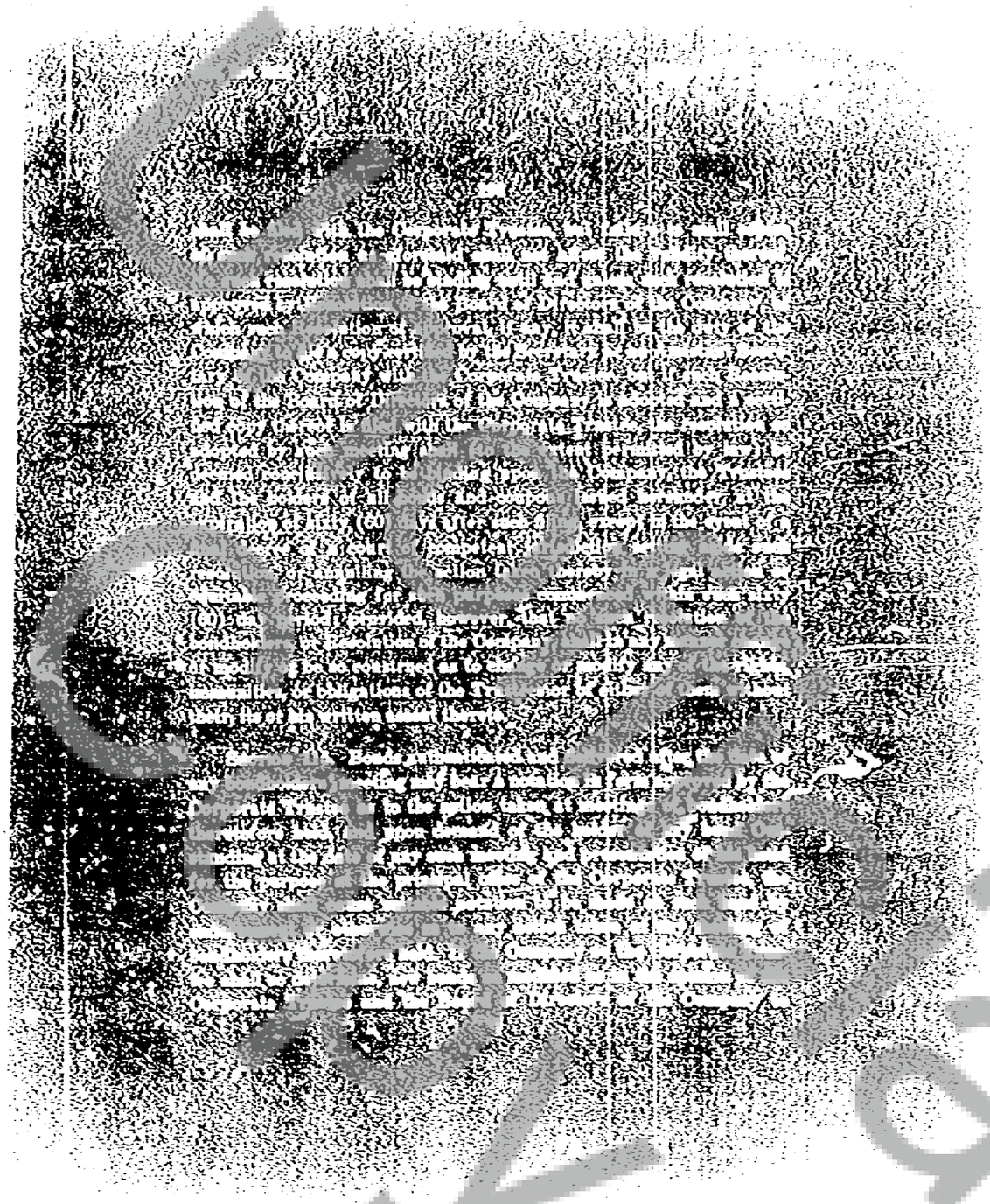

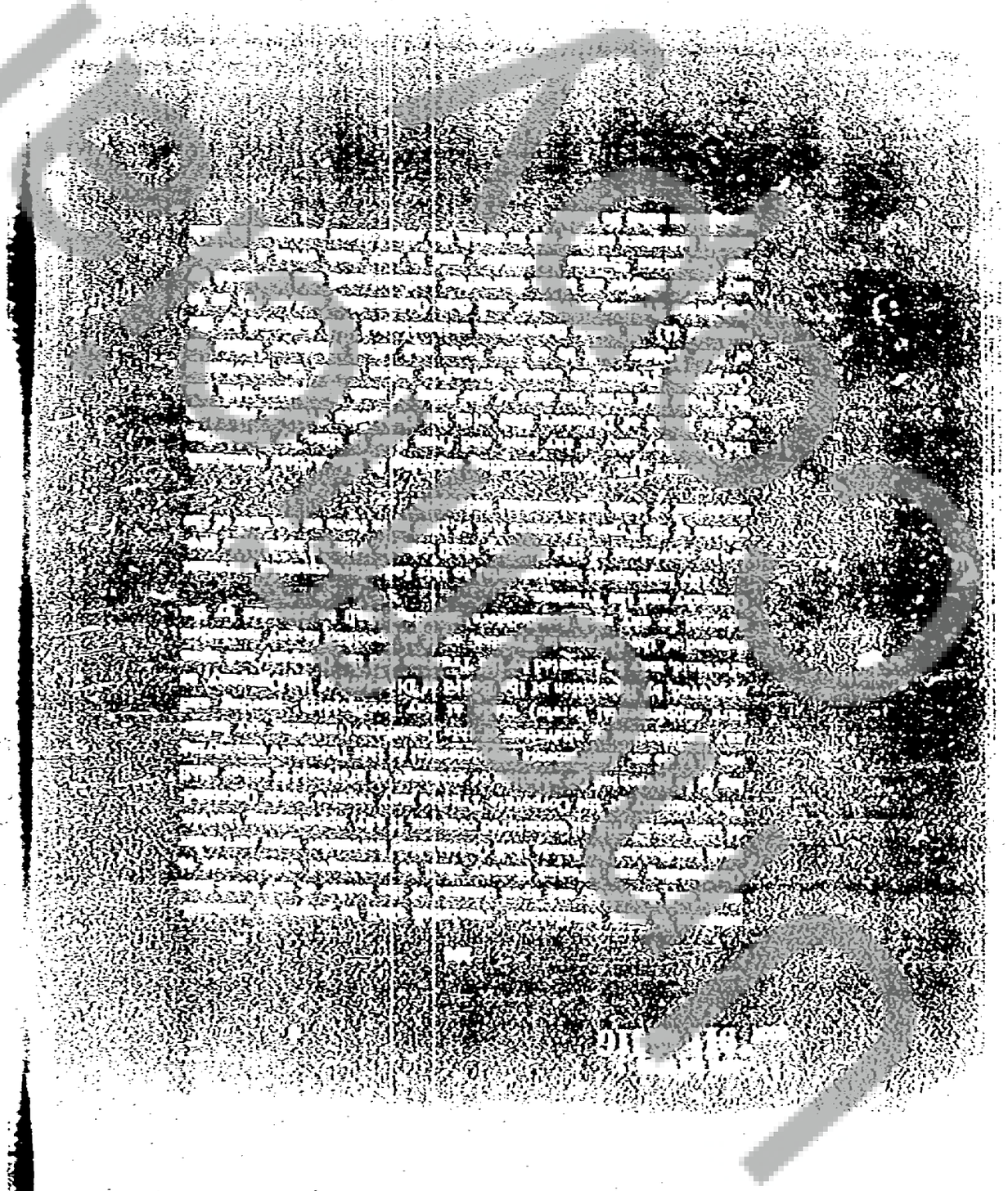

184 433

ARTICLE XX.

Miscellaneous.

SECTION 117. Nothing in this Indenture, expressed or implied, is intended, or shall be construed, to confer upon, or to give to, any person, firm or corporation, other than the parties hereto and the holders of the bonds and coupons outstanding hereunder, any right, remedy, or claim under or by reason of this Indenture or any covenant, condition, stipulation, promise or agreement hereof, and all the covenants, conditions, stipulations, promises and agreements in this Indenture contained by and on behalf of the Company shall be for the sole and exclusive benefit of the parties hereto, and of the holders of the bonds and of the coupons outstanding hereunder.

SECTION 118. Any money which is held by the Corporate Trustee (other than money which is held by it for the purpose of effecting the purchase, payment or redemption of any bonds issued hereunder or the payment of any coupons or interest claims appertaining to bonds issued hereunder or which it has been directed to apply to any such purchase, payment or redemption) shall, at the request of the Company evidenced by a Resolution, be invested or reinvested by the Corporate Trustee in any bonds or other obligations of the United States of America designated by the Company, and, unless the Company is in default in the payment of interest on any of the bonds then Outstanding hereunder or one or more of the Defaults defined in Section [illegible] hereof shall have occurred and be continuing, any interest on such bonds or other obligations which may be received by the Corporate Trustee shall be forthwith paid to the Company. Such bonds or other obligations shall be held by the Corporate Trustee as a part of the Mortgaged and Pledged Property and subject to the same provisions hereof as the cash used to purchase the same, but upon a like request of the Company the Corporate Trustee shall sell all or any designated part of the same and the proceeds of such sale shall be held by the Corporate Trustee subject

Unofficial Copy

184 435

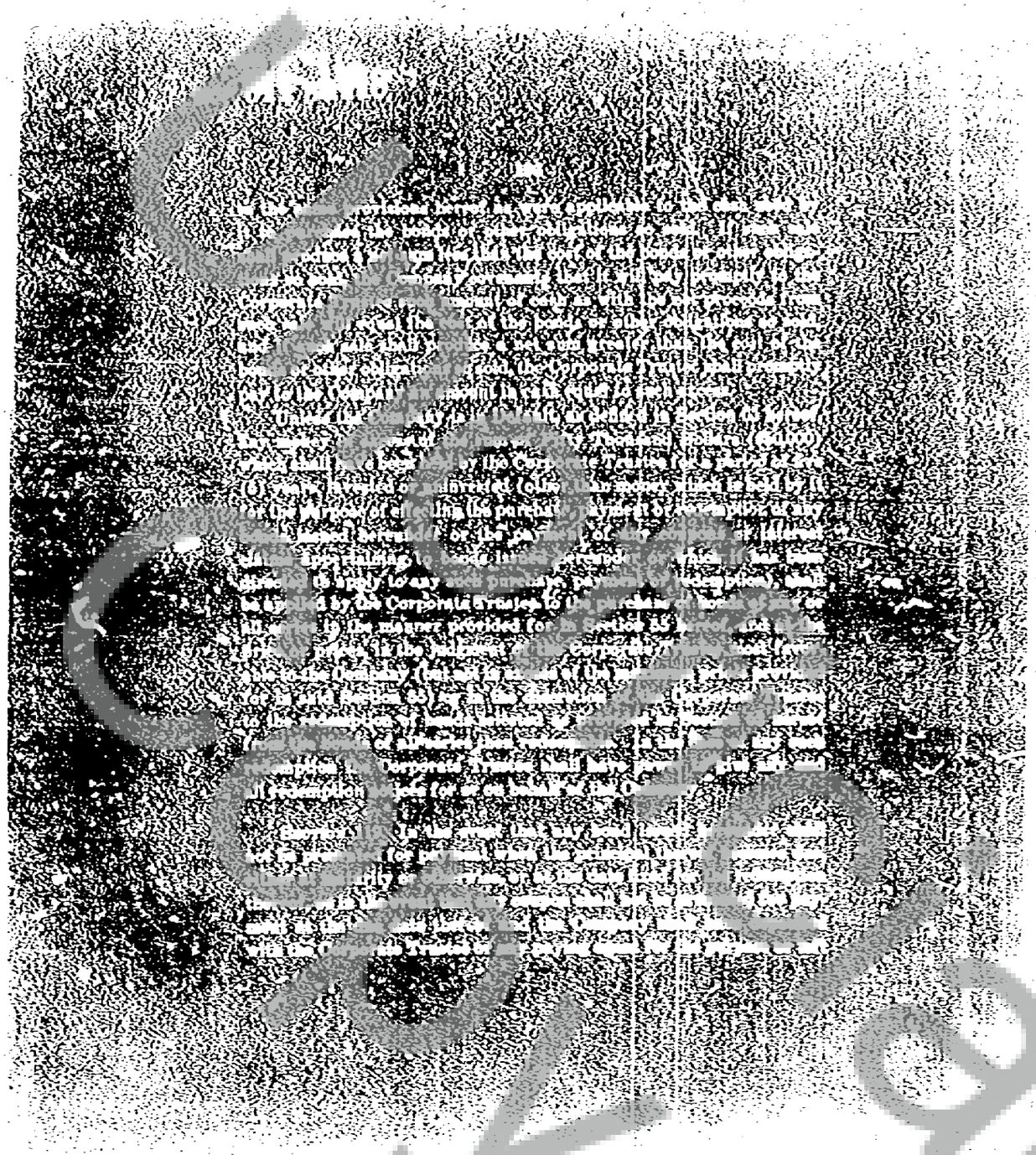

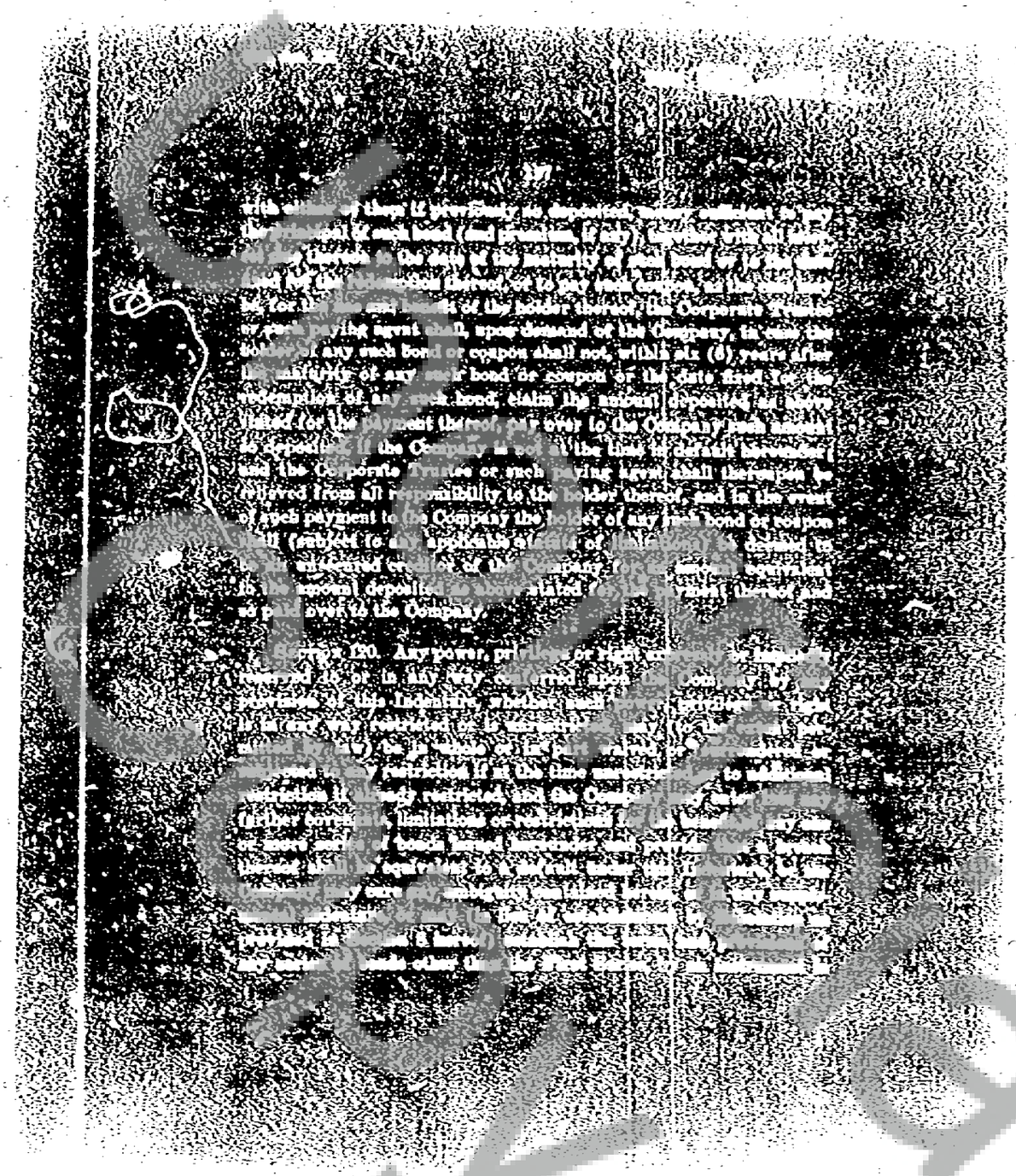

SAMPLE

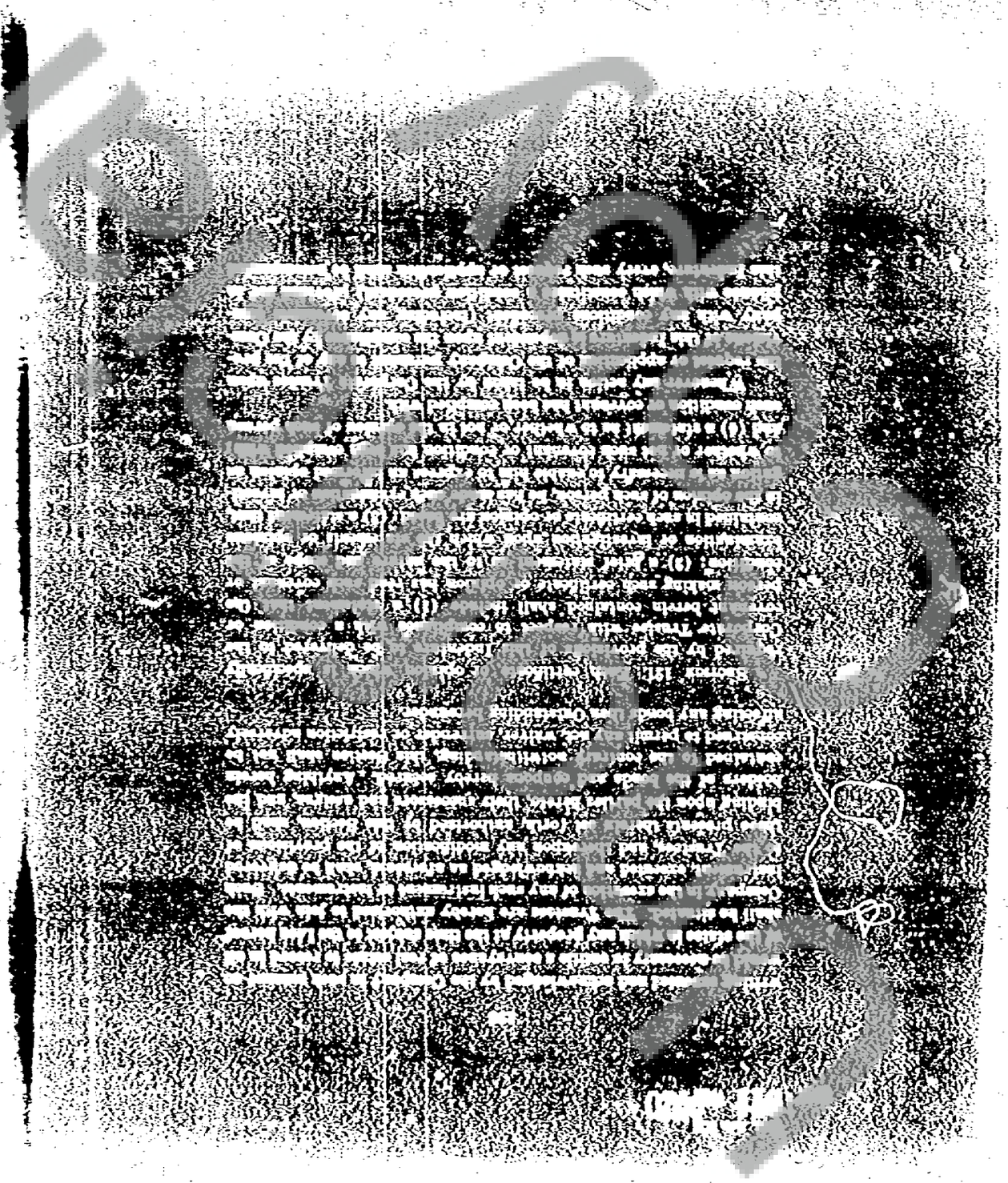

184 437

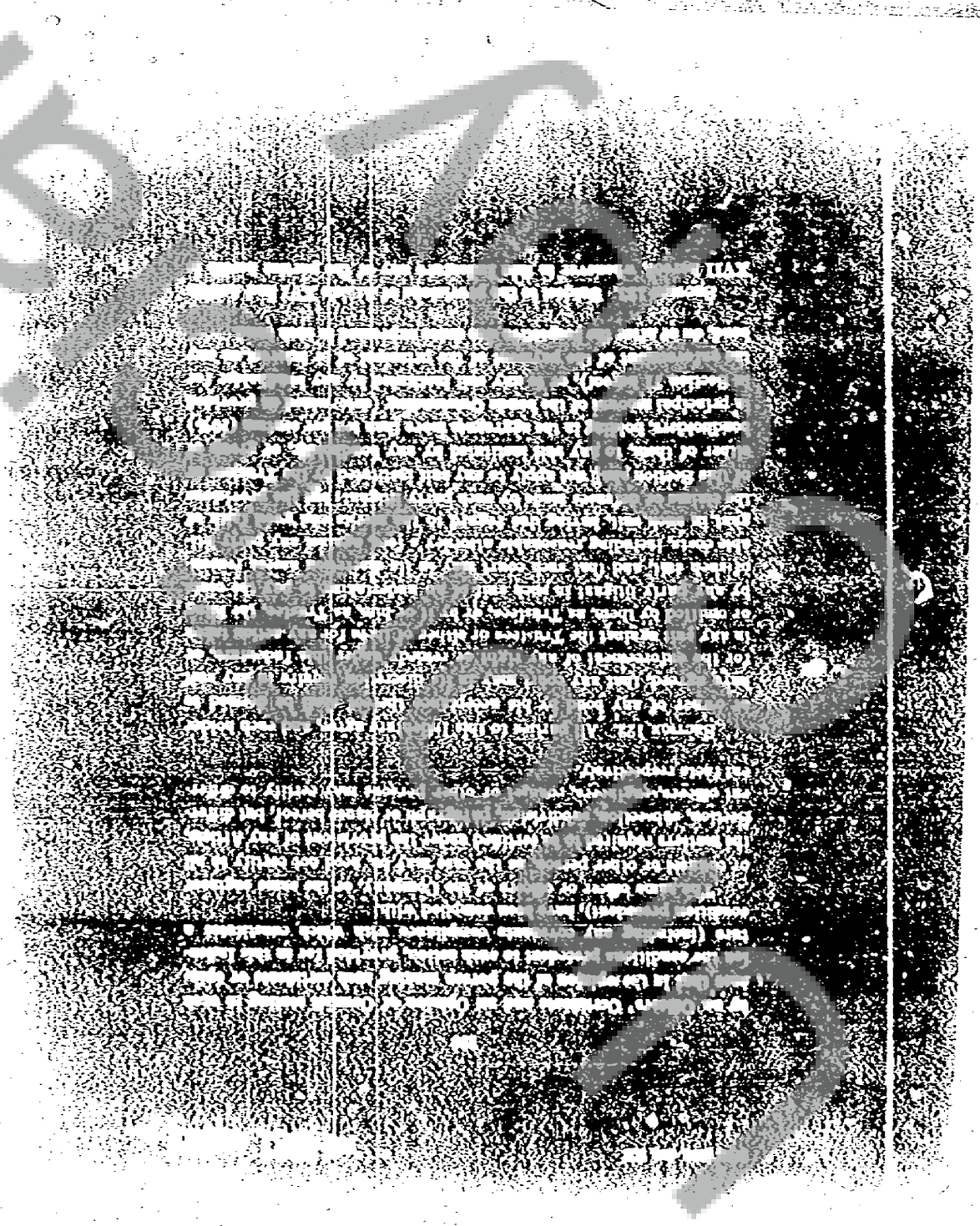

184 438

184 439

named or referred to (except in [illegible]) [illegible] shall [illegible] to include the [illegible] and all the [illegible] and agreements [illegible] by or on behalf of the Company or by or on behalf of the Trustee [illegible] and inure to the benefit of the respective [illegible] and [illegible] of such parties whether so expressed or not.

SECTION 124. If any provision of this [illegible] or conflicts with another provision of this [illegible] which [illegible] required to be included pursuant to any requirements of Sections 310 to 317, inclusive, of the Trust Indenture Act of 1939, such required provision shall control.

SECTION 125. Wherever reference is made in this Indenture to the Trust Indenture Act of 1939 (except in Section 115 hereof), reference is made to such Act as it was in force on the date of the execution of this Indenture.

SECTION 126. The titles of the several Articles of this Indenture and the marginal sectional and marginal Article references shall not be deemed to be any part thereof.

SECTION 127. This Indenture shall be simultaneously executed in several counterparts, each of which shall be an original and all of which shall constitute but one and the same instrument.

ARTICLE XXI.

Specific Description of Property.

FIRST: The following described real property, situated on the [illegible] bank of the Willamette River, in the City of [illegible], County of [illegible], State of Oregon, [illegible] the site of the Company's [illegible] and by-products manufacturing [illegible]:

Unofficial Copy

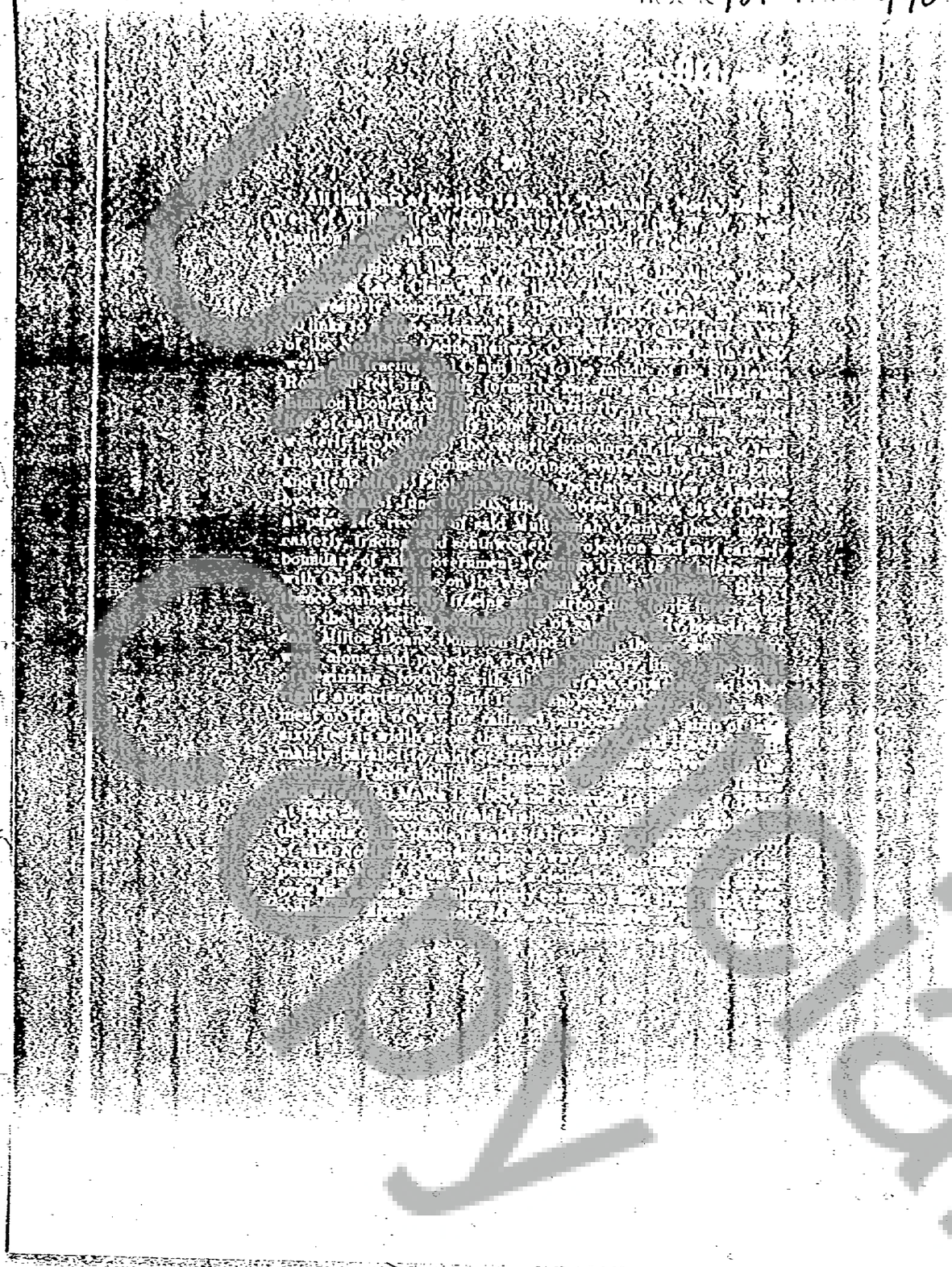

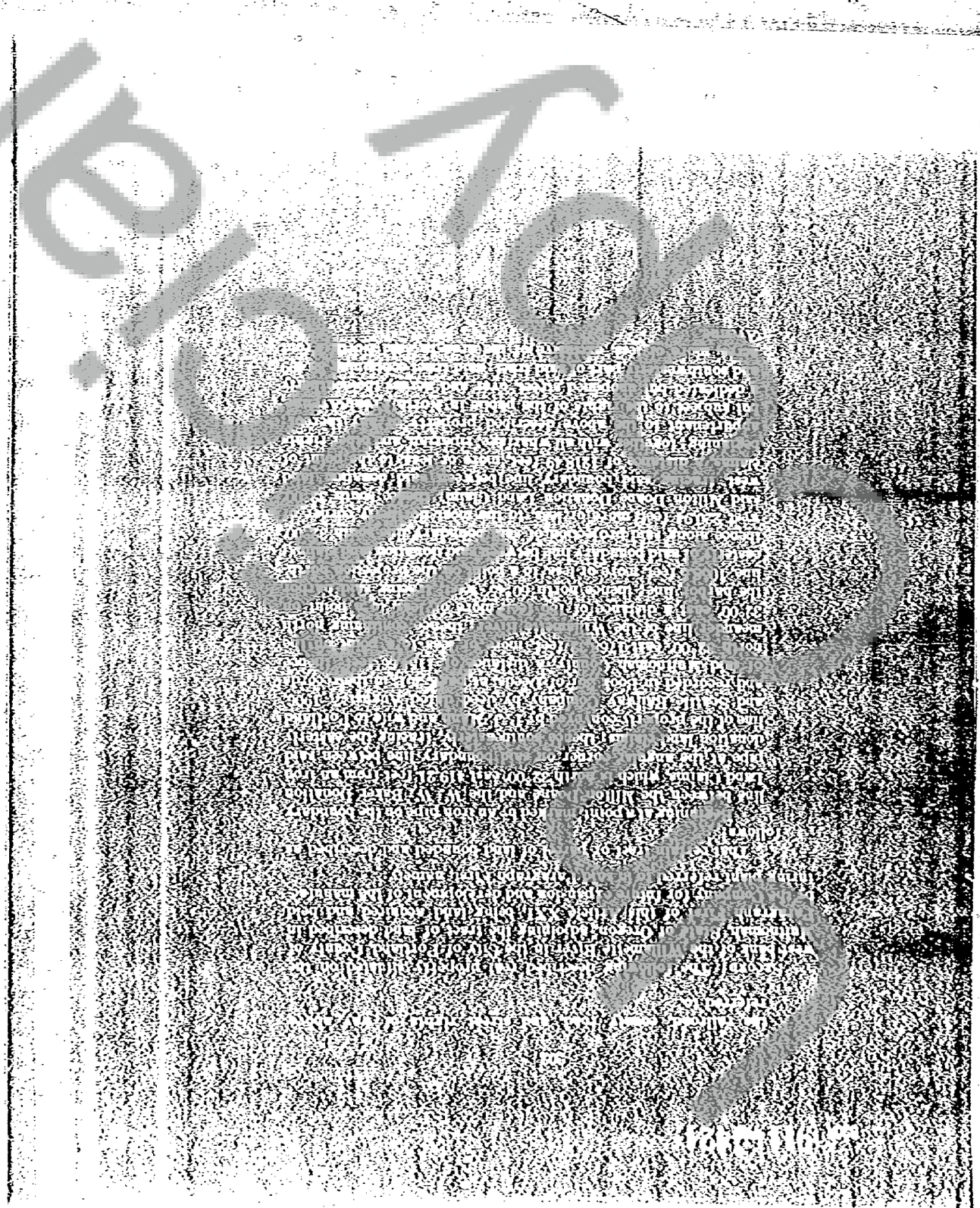

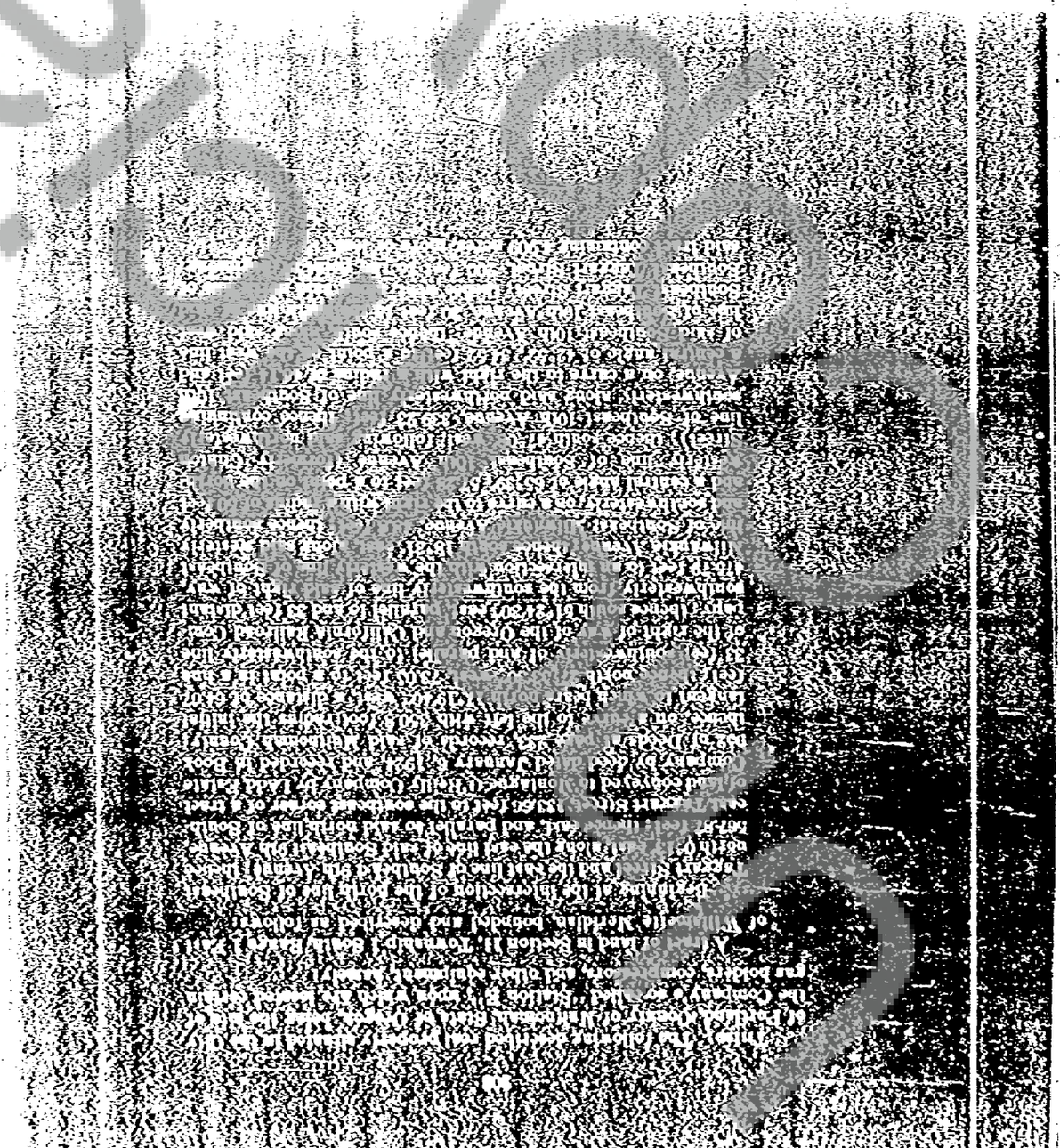

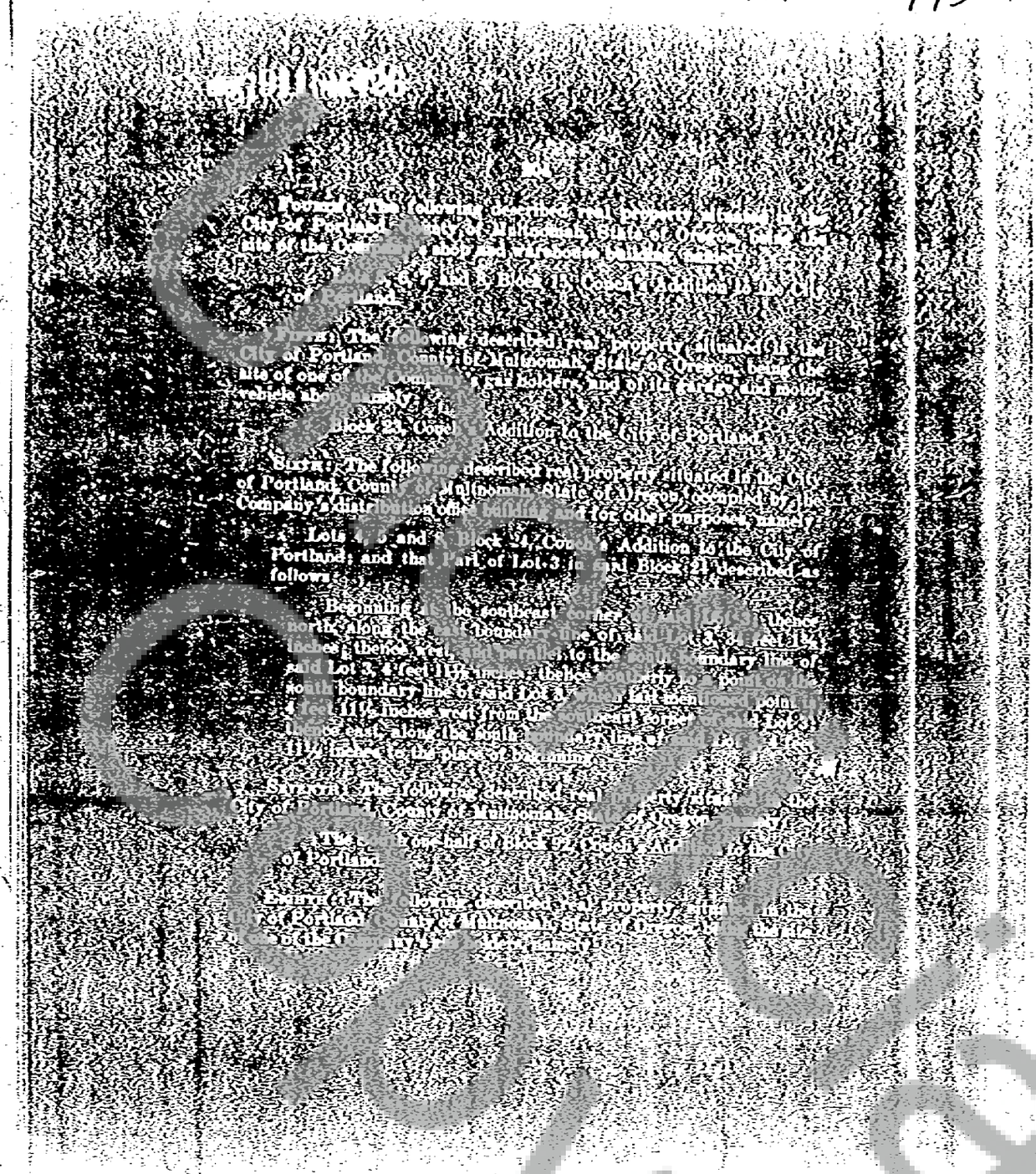

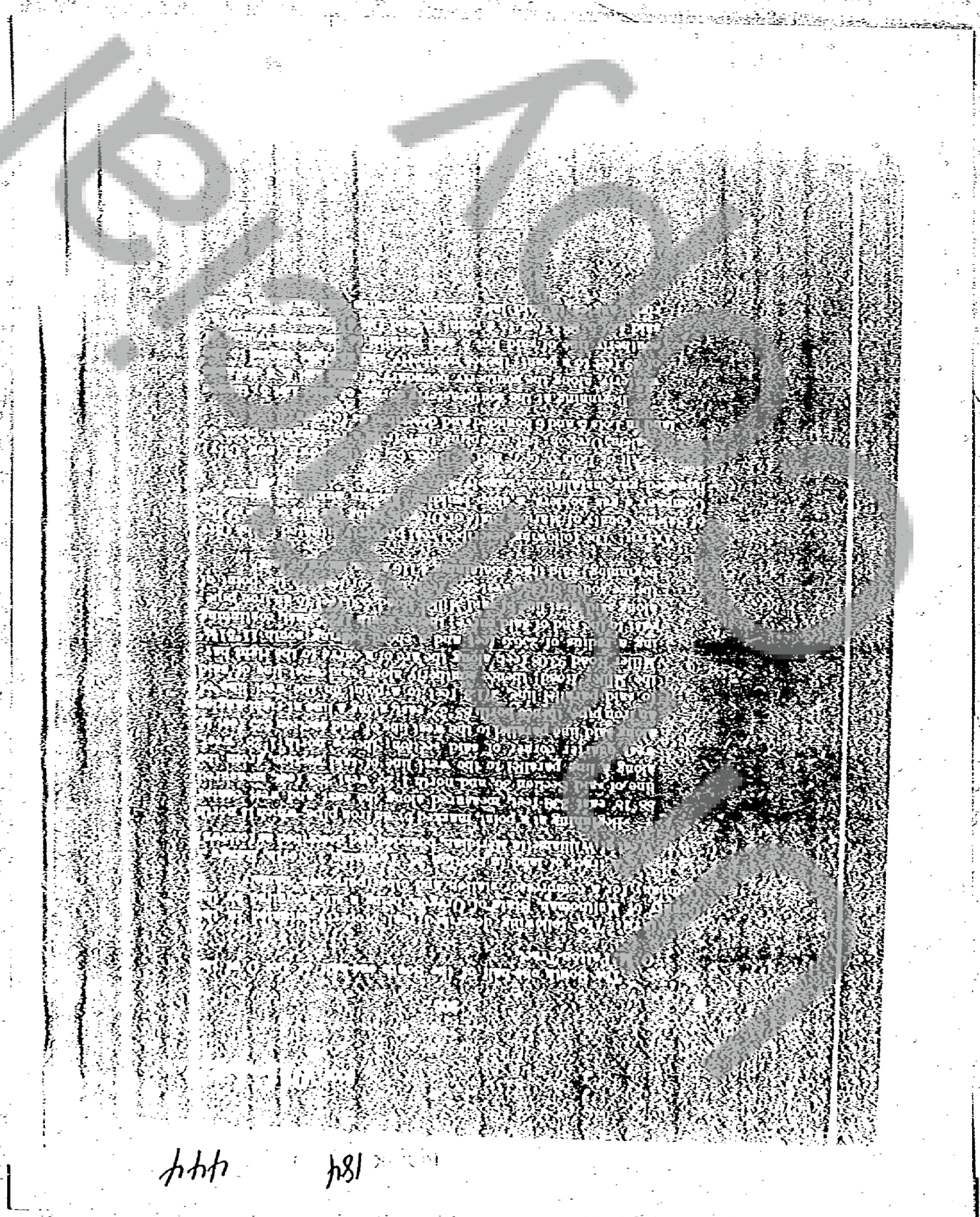

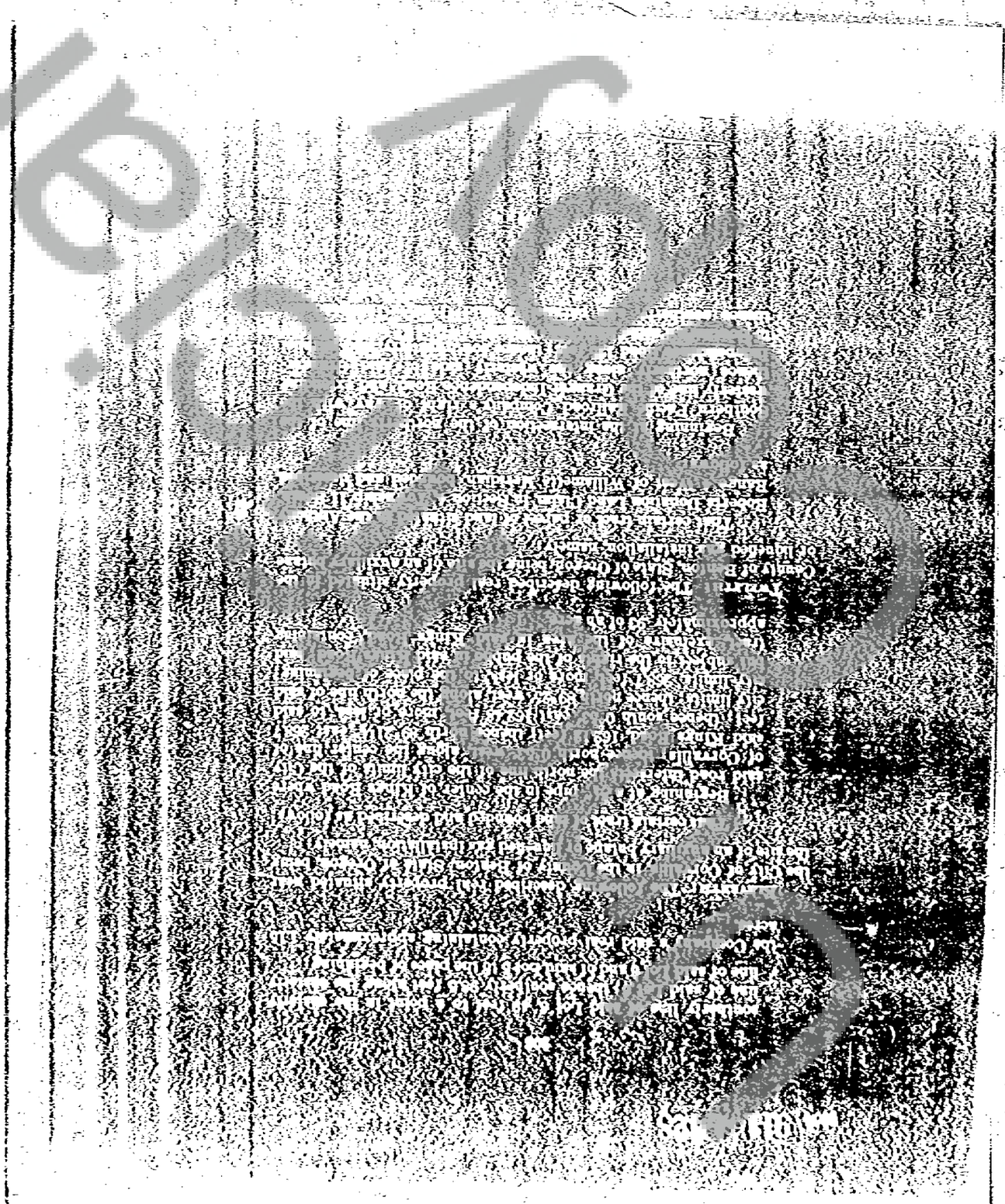

1004346

Road, 125 feet to the northerly line of said Southern Pacific Railroad Company's right of way; thence northeasterly, along the northerly line of said Southern Pacific Railroad Company's right of way, to the place of beginning; said tract containing approximately .52 of an acre.

THIRTEENTH: The following described real property situated in the City of Vancouver, County of Clark, State of Washington, being the site of an auxiliary butane or liquefied gas installation, namely:

Lot 7, Block 54, West Vancouver, and all that part of Lots 1, 2, and 8, in said Block 54, bounded and described as follows:

Beginning at the southeast corner of said Lot 8; thence west 100 feet to the southwest corner of Lot 7 in said Block 54; thence north 176 feet, more or less, to a point on the west line of Lot 2 in said Block 54, which point is distant 50 feet southwesterly from, measured at right angles to, the center line of the single main track of Spokane, Portland and Seattle Railway Company; thence southeasterly, parallel to and 50 feet southwesterly from said center line, to the east line of said Lot 8; thence south 64 feet, more or less, to the point of beginning; said tract containing 1200 square feet, more or less.

FOURTEENTH: The entire transmission and distribution system or systems used by the Company for delivering gas from the manufacturing plant referred to in Paragraph First of this Article XXI, and from its auxiliary butane or liquefied gas installations, to customers in the cities and towns and the unincorporated areas supplied by the Company with gas in the counties of Multnomah, Washington, Clackamas, Marion, Yamhill, Polk, Linn, and Benton, in the State of Oregon, and in the County of Clark, in the State of Washington, and any and all additions to and extensions of said gas transmission and distribution system or systems, wherever situated.

IN WITNESS WHEREOF, PORTLAND GAS & COKE COMPANY, party hereto of the first part, has caused its corporate name to be hereunto affixed, and this instrument to be signed and sealed by its President or one of its Vice-Presidents, and its corporate seal to be attested by its

Secretary or one of its Assistant Secretaries for and in its behalf, and BANKERS TRUST COMPANY, one of the parties hereto of the second part, in token of its acceptance of the trust hereby created, has caused its corporate name to be hereunto affixed, and this instrument to be signed and sealed by one of its Vice-Presidents and its corporate seal to be attested by one of its Assistant Secretaries, and R. G. PAGE, one of the parties hereto of the second part, for all like purposes has hereunto set his hand and affixed his seal, all in the City of New York, on the 15th day of July, 1946, as of July 1, 1946.

PORTLAND GAS & COKE COMPANY,

By C. H. Griffiths
Vice President.

Attest: Harry ... Potts
Ass't Secretary.

Executed, sealed and delivered by PORTLAND GAS & COKE COMPANY in the presence of:

[signatures]

BANKERS TRUST COMPANY,

By E. E. Meach
Vice-President.

Attest: ...
Assistant Secretary.

Executed, sealed and delivered by BANKERS TRUST COMPANY in the presence of:

W. F. Thacher

...

R. G. PAGE [signature] [L. S.]

Executed, sealed and delivered by R. G. PAGE in the presence of:

W. F. Thacher

...

Unofficial Copy

BK 184 448

BK 911 PG 431

200

STATE OF NEW YORK
COUNTY OF NEW YORK } ss.:

July 15, A. D. 1946

Before me personally appeared C. H. GUERTSOY, who, being duly sworn, did say that he is a Vice-President of PORTLAND GAS & COKE COMPANY and that the seal affixed to the foregoing instrument is the corporate seal of said Corporation and that said instrument was signed and sealed in behalf of said Corporation by authority of its Board of Directors; and he acknowledged said instrument to be its voluntary act and deed.

On this 15th day of July, 1946, before me personally appeared C. H. GUERTSOY, to me known to be a Vice-President of PORTLAND GAS & COKE COMPANY, one of the corporations that executed the within and foregoing instrument, and acknowledged said instrument to be the free and voluntary act and deed of said Corporation, for the uses and purposes therein mentioned, and on oath stated that he was authorized to execute said instrument and that the seal affixed is the corporate seal of said Corporation.

IN WITNESS WHEREOF I have hereunto set my hand and affixed my official seal the day and year first above written.

Alice M. Powell
Notary Public

Residing at Jackson Heights, N. Y.

ALICE M. POWELL,
Notary Public, Queens County,
Queens Co. Ctf's No. [illegible], Reg. No. [illegible]
Certificate Filed in
N. Y. Co. Ctf's No. [illegible], Reg. No. [illegible]
Westchester County Clerk
Commission Expires March 30, 1947

Copy

STATE OF NEW YORK
COUNTY OF NEW YORK } ss.:

July 15, A. D. 1946

Before me personally appeared F. E. BEACH, who, being duly sworn, did say that he is a Vice-President of BANKERS TRUST COMPANY and that the seal affixed to the foregoing instrument is the corporate seal of said Corporation and that said instrument was signed and sealed in behalf of said Corporation by authority of its Board of Directors; and he acknowledged said instrument to be its voluntary act and deed.

On this 15th day of July, 1946, before me personally appeared F. E. BEACH, to me known to be a Vice-President of BANKERS TRUST COMPANY, one of the corporations that executed the within and foregoing instrument, and acknowledged said instrument to be the free and voluntary act and deed of said Corporation, for the uses and purposes therein mentioned, and on oath stated that he was authorized to execute said instrument and that the seal affixed is the corporate seal of said Corporation.

IN WITNESS WHEREOF I have hereunto set my hand and affixed my official seal the day and year first above written.

Eugenie A. Richards
Notary Public

Residing at Brightwaters, N.Y.

EUGENIE A. RICHARDS
Notary Public, Suffolk County
(Certificate Filed in)
N. Y. Co. Clk's No. [illegible], Reg. No. [illegible]
Commission Expires March 30, [illegible]

Copy

911

State of New York } ss.:
County of New York }

July 15, A. D. 1946.

Before me personally appeared the above-named R. O. Pace and acknowledged the foregoing instrument to be his voluntary act and deed.

On this day personally appeared before me R. O. Pace to me known to be the individual described in and who executed the within and foregoing instrument, and acknowledged that he signed the same as his free and voluntary act and deed, for the uses and purposes therein mentioned.

Given under my hand and official seal this 15th day of July, 1946.

Eugenie A. Richards

Notary Public

Residing at Brightwaters, N. Y.

EUGENIE A. RICHARDS
Notary Public, Suffolk County
Certificates filed in
N. Y. Co. Clk's No. [illegible], Reg. No. [illegible]
Commission Expires March [illegible], [illegible]

Unofficial Copy

228

State of New York }
County of New York } ss.:

C. H. Gueffroy, being duly sworn, deposes and says that he is a Vice-President of Portland Gas & Coke Company, the Mortgagor named in the foregoing instrument, and makes this affidavit for and on its behalf; that said instrument is made in good faith, and without any design to hinder, delay, or defraud creditors.

C H Gueffroy

Subscribed and sworn to before me }
this 15th day of July, 1946. }

Alice M. Powell
Notary Public

Residing at Jackson Heights, N. Y.

ALICE M. POWELL
Notary Public, Queens County
Queens Co. Clk's No. [illegible], Reg. No. [illegible]
Certificates Filed in
N. Y. Co. Clk's No. 112, Reg. No. [illegible]
Westchester County Clerk
Commission Expires March 30, 1947

Unofficial Copy

BOOK 911 PAGE 4??

EXECUTED IN 35 COUNTERPARTS
WHICH THIS IS COUNTERPART NO. 9

48516

BOOK 184 PAGE 452

PORTLAND GAS & COKE COMPANY

TO

BANKERS TRUST COMPANY

AND

R. G. PAGE,

TRUSTEES.

INDEX IN CHATTEL MTGS. ALSO

Mortgage and Deed of Trust

Dated as of July 1, 1946.

STATE OF OREGON, } ss.
County of Multnomah

I, Al L. Brown, County Clerk and ex-officio Recorder of Conveyances, in and for said County, do hereby certify that the within instrument of writing was received for record and recorded in the ... of said County on

1946 JUL 19 AM 9 24

Book 911 On Page 223

INDEX IN CHATTEL MTGS. ALSO

118.25

Unofficial Copy

133791

BOOK 184 PAGE 901

FILED
Stephen Lewin
Dec 23 11 20 AM '98
[signature]
AUDITOR
GARY H. OLSON

Return Address:
Stephen F Lewin
535 NE Bridgeton Rd #3
Portland OR 97211

PROOF OF LABOR ON MINING CLAIM

Indexing information required by the Washington State Auditor's Recorder's Office, (RCW 36.18 and RCW 65.04) 1/97: (please print last name first)
Reference # (If applicable): ____
Grantor(s) (Claimant): (1) ____ (2) ____ Addl'. on pg ____
Grantee(s) (____): (1) ____ (2) ____
Addl'. on pg ____ Legal Description (abbreviated): ____ Addl'. legal is on pg ____
Assessor's Property Tax Parcel /Account # ____

State of Washington }
County of Skamania } ss.

Stephen F Lewin
being first duly sworn on oath, deposes and says: That (he) (has) performed labor and made improvements upon the following described mining claim, to-wit:

Placer Claims: Direct #2 ORMC 147246
Direct #3 ORMC 151200

situated in the Mt St Helens District, Section 30, Township 4 North, Range 5 East, during the year ending the 31st day of August 1998 for and on behalf of Stephen F Lewin, Rick Nichols, Patricia Baetch the owner(s) (or reputed owner(s)) of said mining claim, in the sum and value of 500.00 five hundred dollars and no/100 Dollars ($ 500.00); that such labor and improvements consisted of ____ feet of shaft, ____ feet of tunnel, ____ feet of open cut,

Trail & Road Maintanance for Access into placer mining claims

Proof of Labor On Mining Claim
©Washington Legal Blank, Inc., Issaquah, WA Form No. 256 12/96
MATERIAL MAY NOT BE REPRODUCED IN WHOLE OR IN PART IN ANY FORM WHATSOEVER.

Unofficial Copy

BOOK 184 PAGE 902

and extended over 5 days time which began on the 1st day of June, _____, and ceased on the 5th day of June, 1998, and that the said claim was filed by said _____ a copy of the written contract, if any, is attached hereto and incorporated by reference.

Stephen F Lewis
Claimant(s)

535 NE Bridgeton Rd #3
Address(es)
Portland OR 97211

Signed and sworn to before me this 23 day of December, 1998

Creston Altig

OFFICIAL SEAL
CRESTON ALTIG
NOTARY PUBLIC-OREGON
COMMISSION NO 056220
MY COMMISSION EXPIRES OCT 4, 2000

Print Name Creston Altig
Notary Public in and for the State of Oregon
My appointment expires: 10-4-00

Unofficial Copy