

331

PAGE

SHORT PLATS

3

BOOK

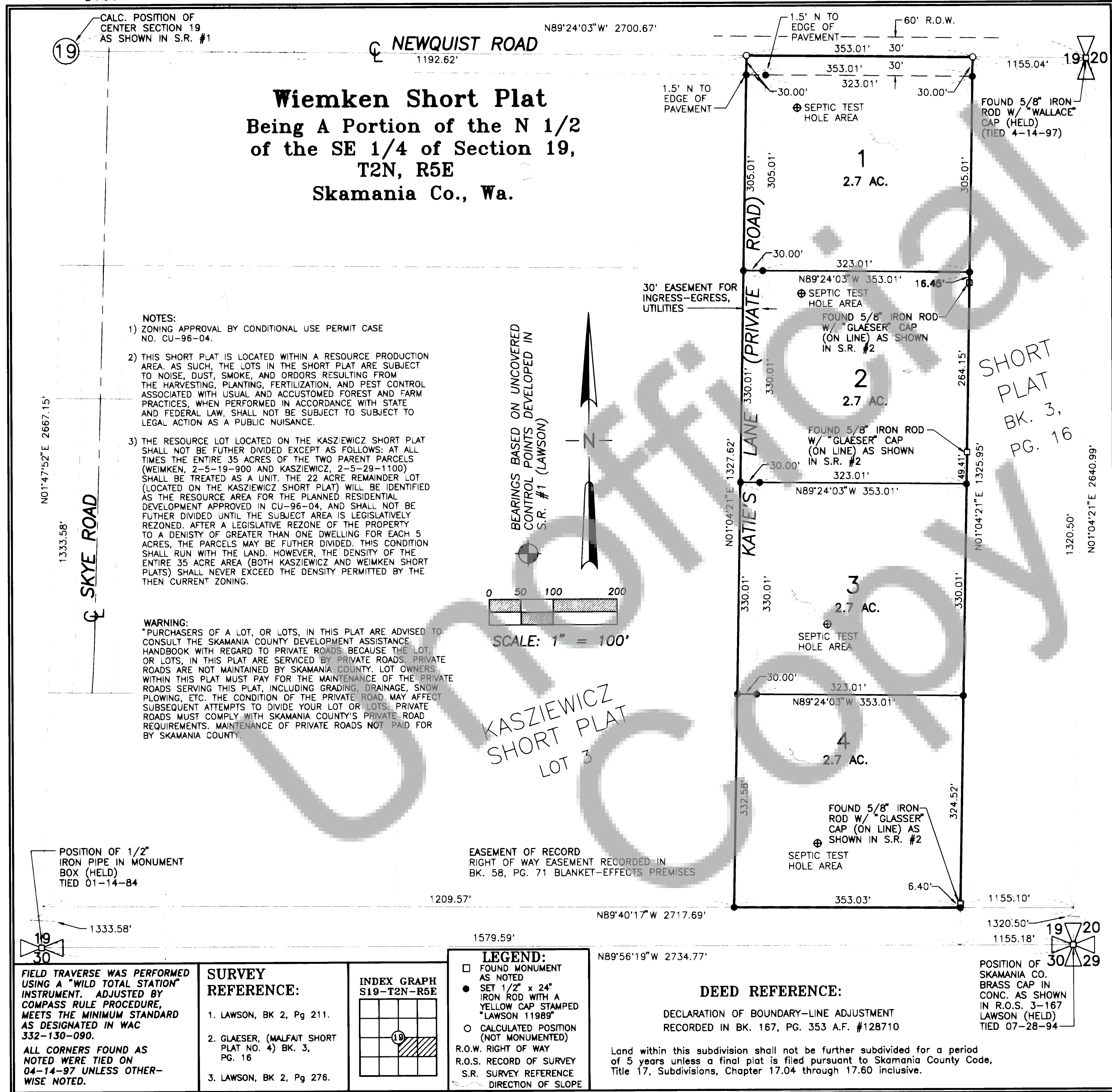

We, owners of the above tract of land, hereby declare and certify this Short Plat to be true and correct to the best of our abilities, and that this Short Subdivision has been made with our free consent and in accordance with our desires. Further, we dedicate all Roads as shown, not noted as private, and waive all claims for damages against any governmental agency arising from the construction and maintenance of said Roads.

Edward C. Wiemken
Owner
Rudie L. Wiemken
Owner
Emeloff Contract 3-2-98
Notary Public Date

The lots in this Short Plat contain adequate area and proper soil, topographic and drainage conditions to be served by an onsite sewage disposal system unless otherwise noted on the Short Plat map. Adequacy of water supply is not guaranteed unless so noted on the Short Plat map.

Martin Qualls R.S. 3-31-98
S.W. Washington Health District Date

William W. Cook County Engineer of Skamania County, Washington, certify that this plat meets current Skamania County survey requirements; certify that any roads and/or bridges, developed in conjunction with the approved plan, meet current Skamania County development standards for roads; certify that the construction of any structures, required for and prior to final plat approval, meets standard engineering specifications; approve the layout of roads and easements; and, approve the road name(s) and number(s) of such road(s).

D. W. G. 3/27/98
County Engineer Date

All taxes and assessments on property involved with this Short Plat have been paid, discharged or satisfied. TAX LOT # 2-5-19-1100 thru 1999

Vickie Lynn Jensen, Deputy 8/17/98
County Treasurer Date

The layout of this Short Subdivision complies with Ordinance 1980-07 requirements, and the Short Plat is approved subject to recording in the Skamania County Auditor's Office.

Mark C. Maszki 3-30-98
County Planning Department Date

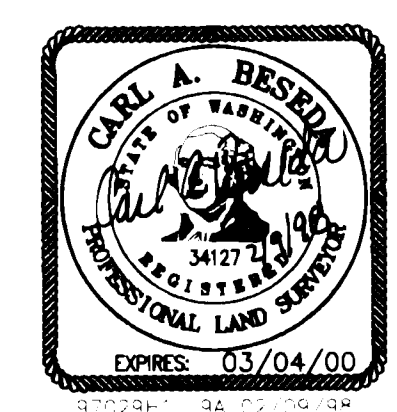

LAWSON SURVEYING & ENGINEERING, INC.
BUILDING 12, SUITE 1294
11815 NE 99th STREET
VANCOUVER, WA 98682
PHONE (360) 256-8008

Surveyor's Certificate
This map correctly represents a survey made by me or under my direction in conformance with the requirements of the Survey Recording Act at the request of

ED WIEMKEN
in MAY, 1997,
Carl A. Beseda
CARL A. BESEDA, PLS

STATE OF WASHINGTON)
COUNTY OF SKAMANIA)

I hereby certify that the within instrument of writing filed by Mark Maszki of Planning Dept. at 10:05 AM August 17 1998 was recorded in Book 3 of Short Plats at Page 331

Gregory Lawry
Recorder of Skamania County, Wash.
Dary M. Olson by G. Lawry
County Auditor