

SURVEY IN N $\frac{1}{2}$ NE $\frac{1}{4}$, SE $\frac{1}{4}$ NE $\frac{1}{4}$ SEC. 8, T.1 N., R.5 E., W.M.

Surveyed and
Platted by
Terry N. Trantow
August 11 - 14, 1998
Skanania County, WA

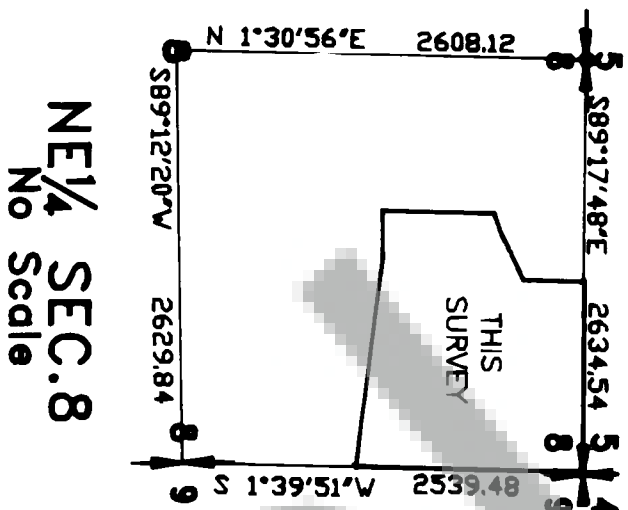

NE $\frac{1}{4}$ SEC. 8
No Scale

Δ = 07 $^{\circ}$ 24'52"
R = 100.01
L = 12.94
Ch = 12.93
Brg = N67 $^{\circ}$ 41'53"E

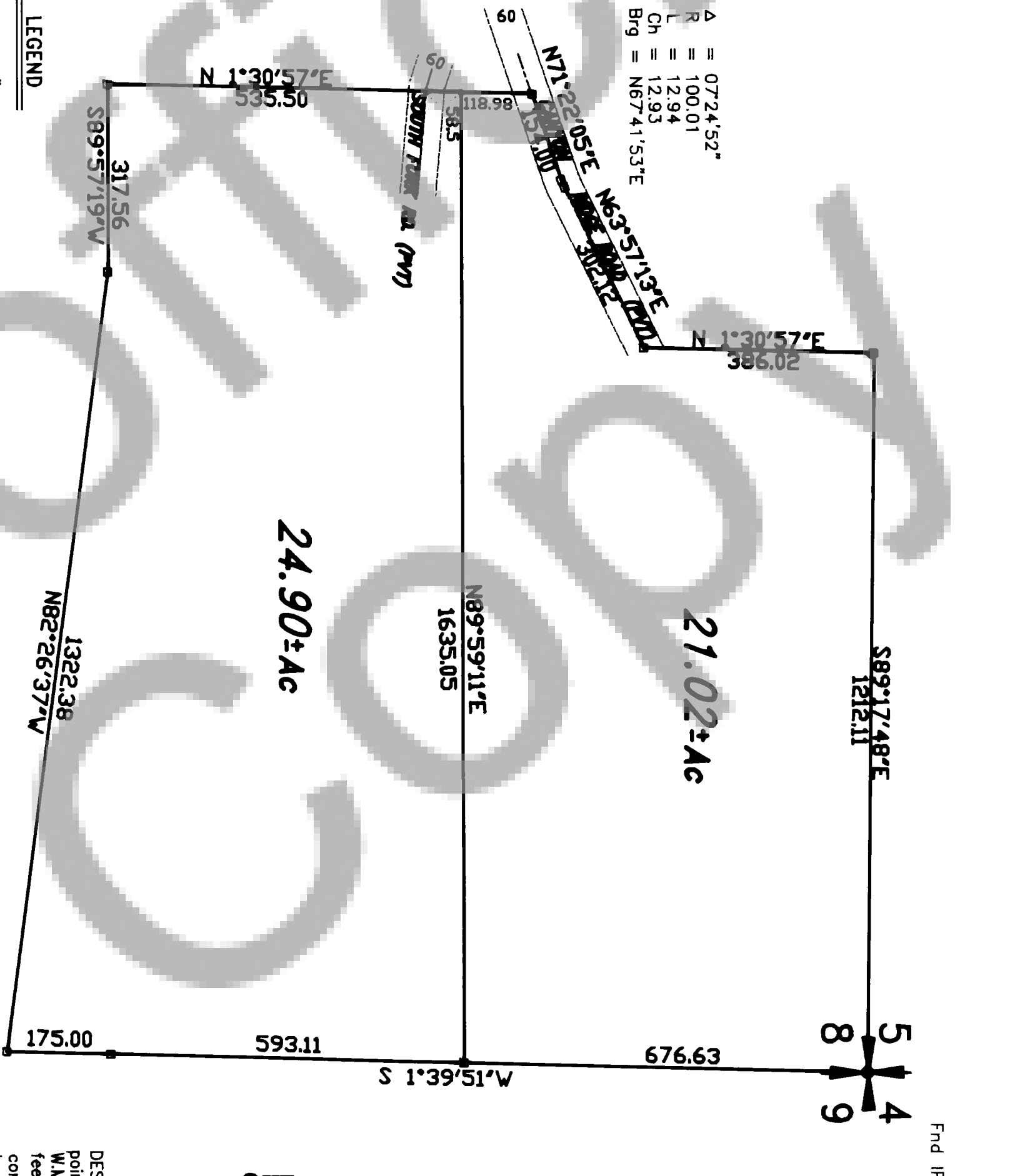

LEGEND

- Set 8" spike
- Corner of record
- Calculated, not set or found
- () Call of record

REFERENCE and Basis of Bearings taken from Book 3, Page 171 of Short Plats (Collins SP), filed August 1, 1990.

DESCRIPTION of North parcel: Beginning at the northeast corner of Section 8, T1N, R5E, W.M., S01-39-50W, 676.63 feet along the east line of said section; thence S 89-59-11 W, 1635.05 feet to a point on the east line of LOT 3 of the COLLINS SHORT PLAT as shown on the map thereof recorded in Book 3, Page 171 of Short Plats; thence N 01-30-57E, 118.98 feet to the southerly line of Lot 2 of said Short Plat; thence N 71-22-05 E, 154.00 feet to the beginning of a curve concave to the Northwest and having a radius of 100.01 feet; thence Northeasterly along said curve a distance of 12.94 feet and through a central angle of 07-24-52 (the chord of which bears N 67-39-39 E, 12.93 feet); thence N 63-57-13 E, 302.12 feet; thence N 01-30-57 E, 386.02 feet to the north line of said Section 8; thence S 89-17-48 E, 1212.11 feet to the point of beginning; ALL records of Skanania County; SUBJECT TO location of Canyon Ridge Road.

DESCRIPTION of South parcel: Beginning at a point on the East line of Section 8, T1N, R5E, W.M., at a point lying S 01-39-50 W, 676.63 feet from the northeast corner thereof; thence continuing along said line, S 01-39-50 W, 593.11 feet to the southeast corner of the NE $\frac{1}{4}$ NE $\frac{1}{4}$ of said Section; thence continuing along said line, S 01-39-50 W, 175.00 feet; thence N 82-26-37 W, 1322.38 feet to a point on the south line of said NE $\frac{1}{4}$ NE $\frac{1}{4}$; thence S 89-57-19 W, 317.56 feet to the southeast corner of Lot 3 of the COLLINS SHORT PLAT as shown on the map thereof recorded in Book 3, Page 171 of Short Plats; thence along the East line thereof N 01-30-57 E, 593.97 feet; thence N 89-59-11 E, 1635.5 feet to the point of beginning; ALL records of Skanania County; SUBJECT TO location of South Fork Road.

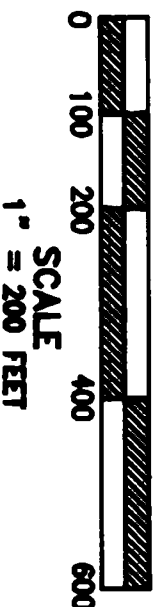

Trantow Surveying makes no warranty as to matters of unwritten title such as adverse possession, estoppel, acquiescence, etc. or to environmental concerns such as hazardous waste or pollution.

TRANTOW SURVEYING, INC.
412 W. Jefferson-POB 287
Bingen, WA 98606-0287
Ph 509/463-3111 Fx 509/463-4308

SURVEY FOR

JACK COLLINS

SKANANIA CO., WASHINGTON

Project #: 1572 KW

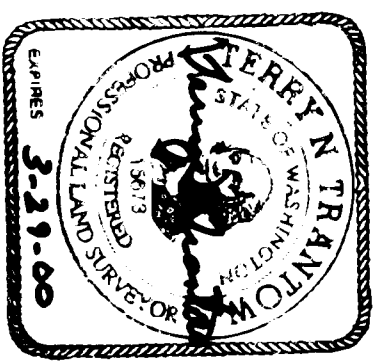

SURVEYOR'S CERTIFICATE

This map correctly represents a survey made by me or under my direction in conformance with the requirements of the Survey Recording Act at the request of Jack Collins in May, 1998.

Terry N. Trantow
Surveyor

AUDITOR'S CERTIFICATE

Filed for record this 11th day of August, 1998 at 4:06 pm in Book 3 of SURVEYS at Page 285 at the request of IN Trantow.

Terry M. Allen by Deputy Auditor