

LOCATED IN NW 1/4 OF SECTION 28 T2N R5E W.M.
IN SKAMANIA COUNTY
FOR MR NUTTING

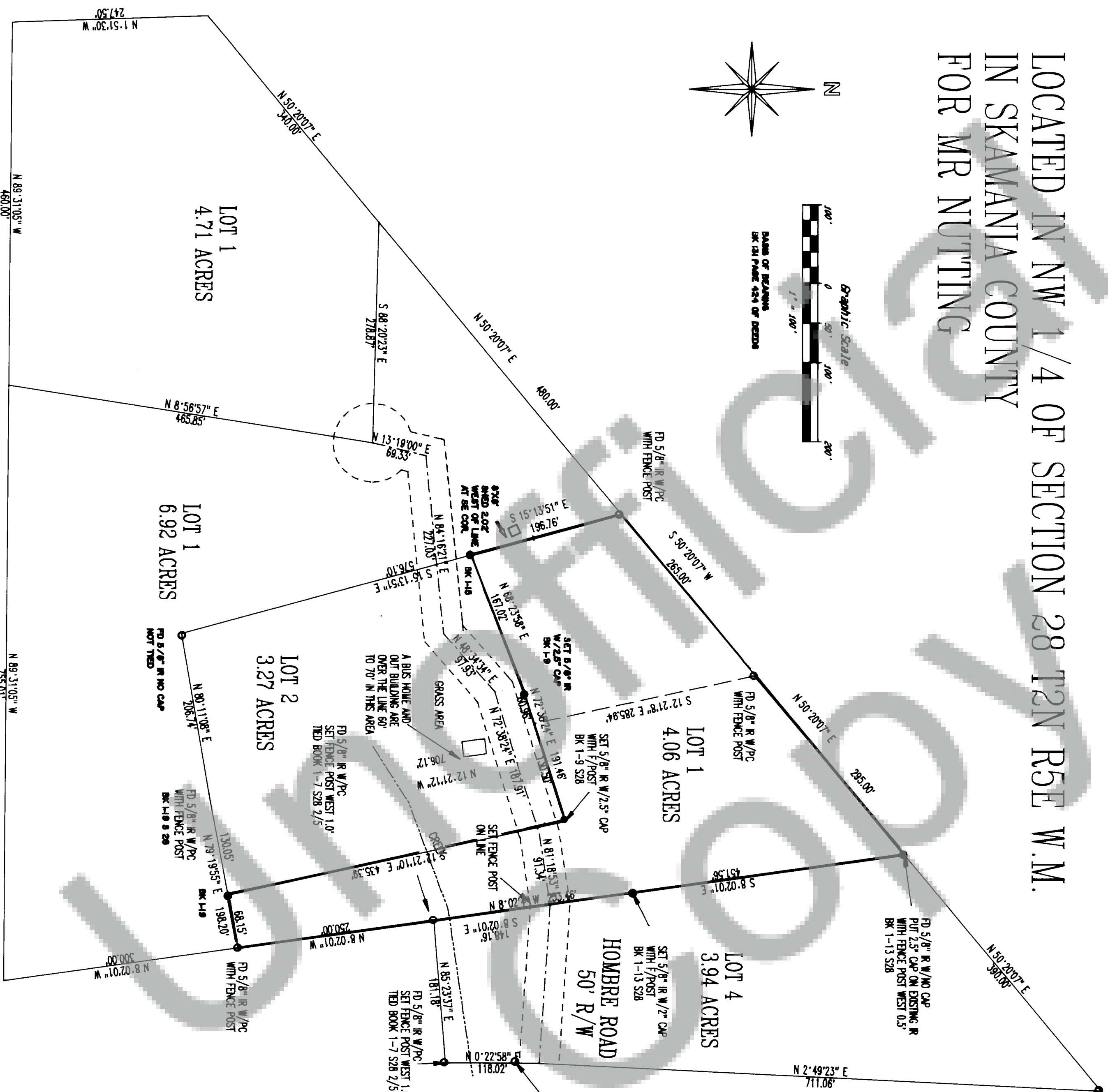
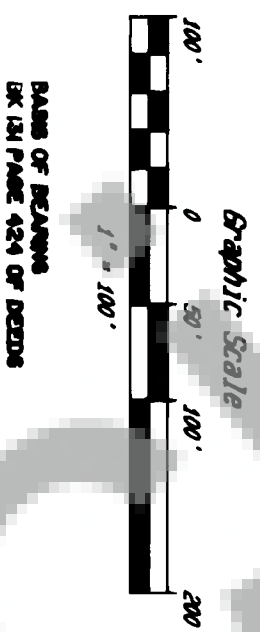
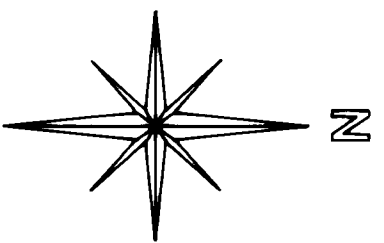

LEGEND
● SET 5/8" IRON ROD WITH 1-1/2" OR 2-1/2" AL. CAP
○ SET 1-1/2" X 30" IR. OR 7/8" IR. WITH 2-5" BRASS OR AL. CAP
X-X-X FENCE LINES FROM TIES NEAR CORNERS
WT WITNESS TREE (SCRIBED) WITH NAIL APPROXIMATING THE CENTER
BT ORIGINAL OLD BEARING TREE
[] OLD DISTANCE OR ANOTHER SURVEYOR'S DISTANCE OR DEED CALL
[] NOT ACCEPTED AS A CORNER

REFERENCES:
GLO NOTES, DEEDS, SURVEYS OF RECORD BOOK AND PAGE
KENT SHORT PLATS 2 PAGE 38 A, 39 A, 101 A, AND 101 A.

EQUIPMENT: 6" TOPCON TOTAL STATION, CLOSED LOOP, CALIBRATED
MAY 1995, CLOSED LOOP BY LEAST SQUARES, 1/71269 0.008"

SURVEYOR'S CERTIFICATE
THIS MAP CORRECTLY REPRESENTS A SURVEY MADE BY ME OR UNDER
MY DIRECTION IN CONFORMANCE WITH THE REQUIREMENTS OF THE
SURVEY RECORDING ACT AT THE REQUEST OF MR NUTTING IN MARCH 1998
Demis D. Dwyer July 1998
DEMIS DWYER REG. 25552 WA. 2525 OR. DATE

D2AB SURVEYING INC.
22 COTONTAIL RIDGE ROAD
WHITE SALMON, WA. 98672
PHONE 509-493-3376

AUDITOR'S CERTIFICATE
FILED FOR RECORDING THIS 13th DAY OF July, 1998.
AT 12:44 PM, IN BOOK 3 OF SURVEYS IN PAGE 283 AT
THE REQUEST OF D2AB SURVEYING INC.
Shirley M. Allen by C. Stearns, Deputy
COUNTY AUDITOR
MR NUTTING S 28 T2N R5E WM
20528.DRG A20528

