

SURVEY IN NE1/4NW1/4 SEC. 20, T.3 N., R.8 E., W.M.

Surveyed and
Recorded
March 16, 1998

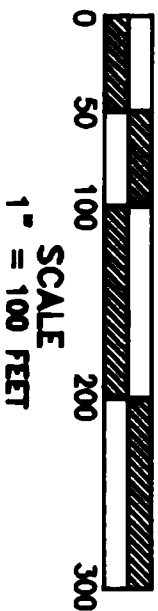
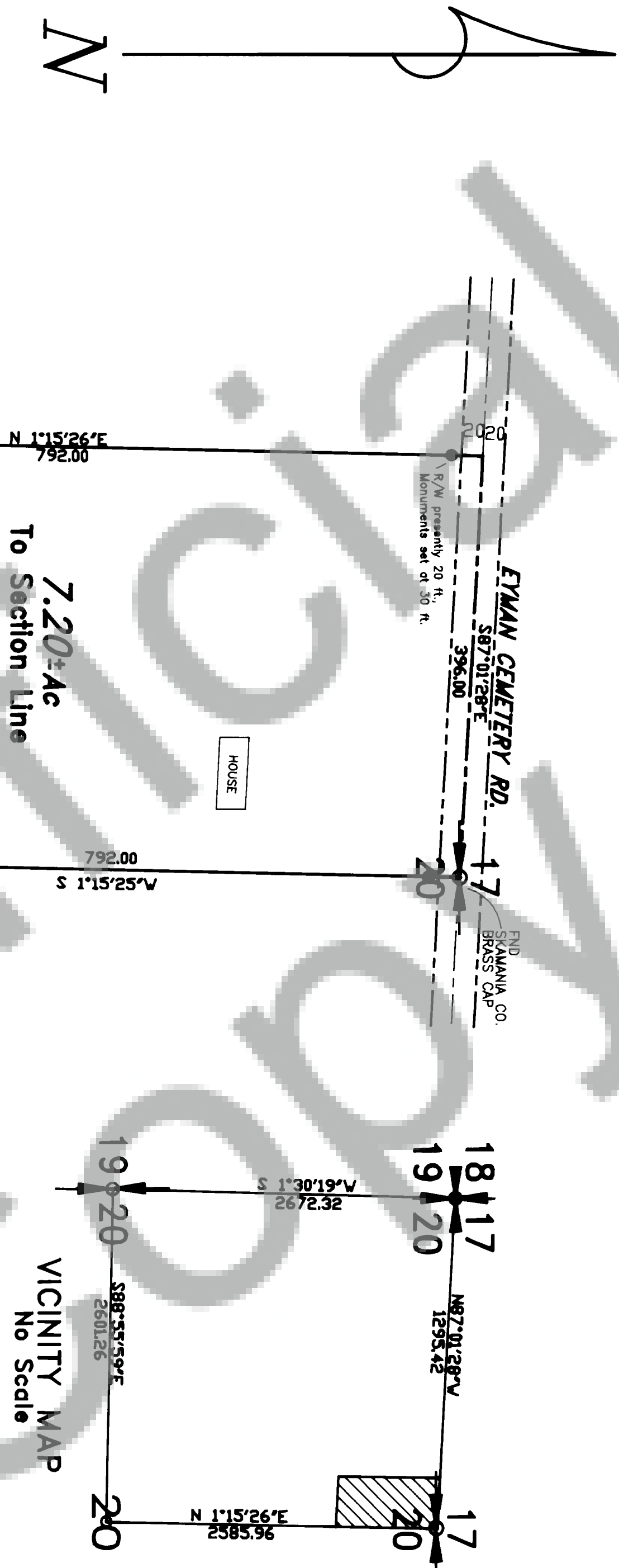

- LEGEND
- Set 5/8" X 30" iron rod with 1" red plastic cap
 - Monument of record
 - Calculated, not set or found
 - () Call of record

Trantow Surveying makes no warranty as to matters of unwritten title such as adverse possession, estoppel, acquiescence, etc. or to environmental concerns such as wetlands, pollution, etc.

TRANTOW SURVEYING, INC.
412 W. Jefferson-POB 287
Bingen, WA 98605-0287
Ph 509/493-3111 Fx 509/493-4309
Member of Land Surveyors Assoc. of Washington

SURVEY FOR

STEVE & ANNETTE HAMILTON

SKAMANIA CO., WASHINGTON
Project #: 1538 DO



SURVEYOR'S CERTIFICATE

This map correctly represents a survey made by me or under my direction in conformance with the requirements of the Survey Recording Act at the request of Annette Hamilton in March 1998.

Terry N. Trantow
Terry N. Trantow, PLS 15673

AUDITOR'S CERTIFICATE

Filed for record this 25th day of June, 1998 at 9:14 am in Book 3 of SURVEYS at Page 282 at the request of Trantow Surveying.

Shirley M. Olson by *C. Olney*
County Auditor Deputy