

# *SURVEY in S 1/2 SEC. 7, T.3 N., R.8 E., W.M.*

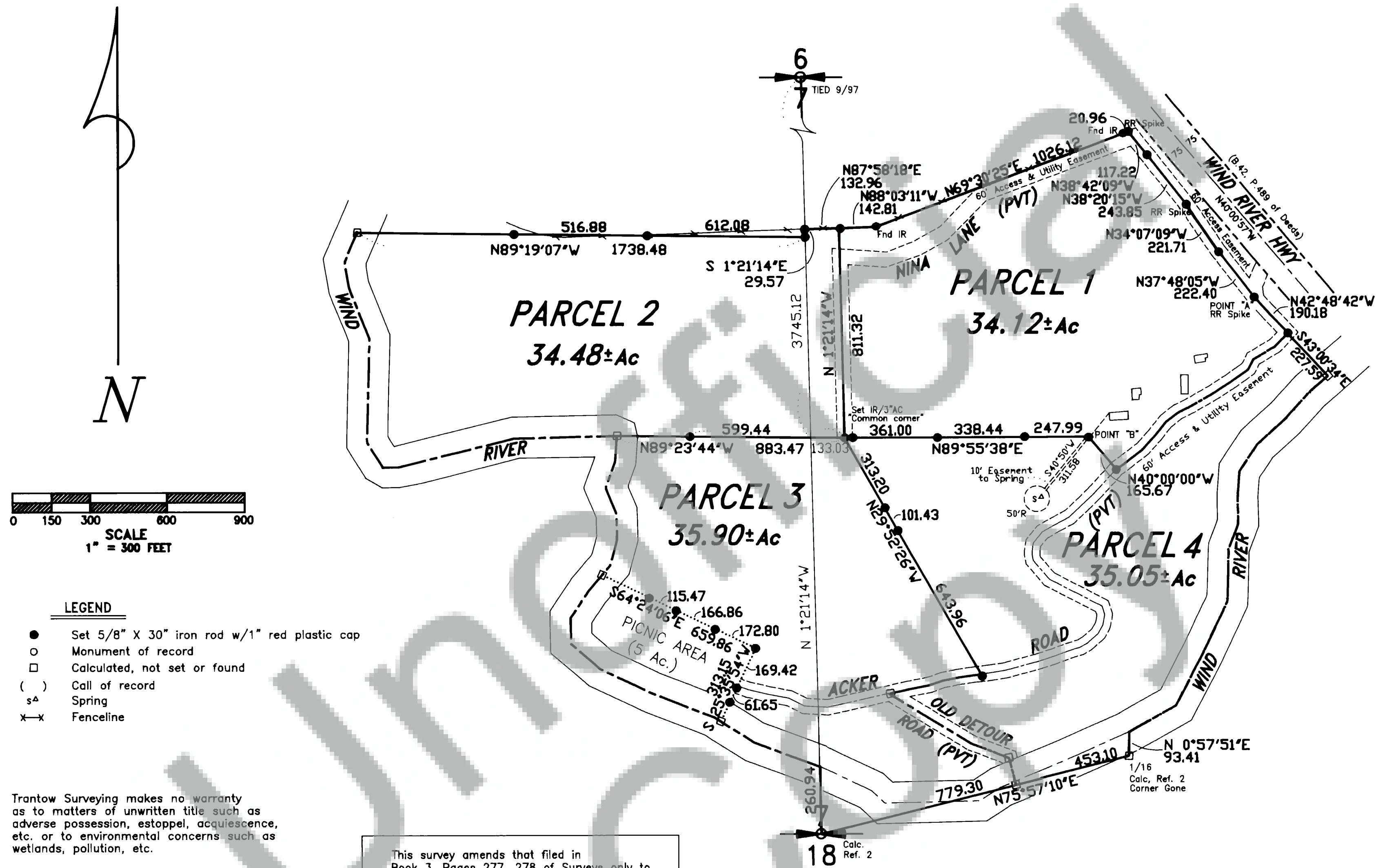

TRANTOW SURVEYING, INC.

412 W. Jefferson-POB 287  
Bingen, WA 98605-0287

Ph 509/493-3111 Fx 509/493-4309

Member of Land Surveyors Assoc. of Washington

SURVEY FOR

**GEORGE ACKER et. al.**

SKAMANIA CO., WASHINGTON

Project #: 1481 DO



## **SURVEYOR'S CERTIFICATE**

This map correctly represents a survey made by me or under my direction in conformance with the requirements of the Survey Recording Act at the request of George Acker in August, 1997.

*Terry N. Trantow*  
Terry N. Trantow, PLS 15673

## **AUDITOR'S CERTIFICATE**

Filed for record this 29<sup>th</sup> day of May, 1998 at 8:59am in Book 3 of SURVEYS at Page 279-280 at the request of Planning Dept.

*Mary M. Olson by J. Laury*  
County Auditor Deputy



[illegible]

NINA LANE	
BEARING	DISTANCE
Beginning at Point "A"	222.40
N37°48.06'W	221.71
N3°07.09'W	221.71
N38°01.15'W	233.85
N38°41.59'W	77.38
S69°30.25'W	585.06
S50°38.40'W	429.47
S61°05.45'W	120.07
S69°51.24'W	126.58
N85°58.34'W	181.37
S 121°14'E	699.71
Terminating at "Common Corner"	

OLD DETOUR ROAD	
BEARING	DISTANCE
Intersect Acker Road	
S58°33.20'E	367.56
S68°55.11'E	157.90
Old Bridge Abutment	

REFERENCES:

Book 1, Page 252 of Surveys  
 Book 2, Page 64 of Surveys  
 Book 3, Page 128 of Surveys

Range of Bearings taken from line between N 1/4 Sec. 7 to N 1/4 Sec. 18.

References noted:

B. 35, P. 139  
 B. 39, P. 345  
 B. 42, P. 489  
 B. 44, P. 251  
 B. 45, P. 38  
 B. 77, P. 175

SECOND: A closed field traverse for the parcel second total station and related measuring the slide standards (W.C. 332-150-050) of the four tracts, along with new assemblies, as a field and total traverse was calculated to be a determination. Southern a considerable distance determination.

Old parcel may be found in Book 44, Page 128 of Surveys.

**PICNIC AREA DESCRIPTION:** Beginning at a point which has S 01°-21'-14 E, 4555.58 feet and S 88°-38'-46 W, 235.18 feet from the North 1/4 corner of Section 7, Township 3 North, Range 8 East, W.4., in the County of Stanislaus and the State of Washington, being the Northeast corner of this parcel description, which is marked with a 5/8" x 30" iron rod; thence N 04°-24'-08 W, 659.86 feet to the center of WIND RIVER, which is the Northwest corner of this parcel description; thence Southwesterly along said center line to a point which has S 24°-21'-52 W, 297.86 feet from said Northwest corner; thence Southwesterly along said center line to a point which has S 02°-51'-47 E, 653.92 feet from said last call; thence N 25°-35'-54 E, 231.05 feet to the point of beginning; TOGETHER WITH AND SUBJECT TO a Road Maintenance easement over Acker Road [private].

Containing 35.05 acres, more or less.

---

---

---

---

412 W. Jefferson - POB 287  
Bingen, WA 98605-0287

PRINT

EX-100  
1-39-00

5-19-98

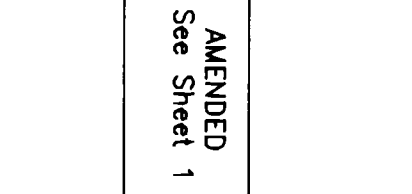

1

---

---